THE WEATHER
Fair tonight and Friday; moderate northerly winds.

THE LOWELL SUN

6 O'CLOCK

ESTABLISHED 1878 | LOWELL MASS. THURSDAY SEPTEMBER 12 1912 | PRICE ONE CENT

ASSAULT AND BATTERY CHARGED

Manuel Rodreques Ordered to Pay Fine of $10—Other Cases Were Heard

Manuel Rodreques was arraigned before Judge Enright in police court this morning on a complaint charging him with assault and battery on Antonio Avilla, it being alleged that the defendant tried to prevent the complainant's wife from going to work in the Appleton mills because there was a strike there. The alleged assault occurred in Middlesex street one week ago Tuesday morning. The testimony was of a rather conflicting nature but at the conclusion of the hearing the court found the defendant guilty and ordered him to pay a fine of $10.

The first witness for the government was Dr. Edward J. Clark, superintendent of the Lowell hospital, who testified that Avilla was taken to the hospital and had two wounds in his head dressed.

Patrolman James Boyle, who arrested the defendant, said he saw Rodreques passing through Middlesex street about 6.30 a. m. on Tuesday and subsequently saw him strike Avilla several times, knocking him down. Witness said that Avilla rose to his feet and then the defendant started to punch him. Then the officer placed Rodreques under arrest.

On cross examination witness said he saw the defendant strike the complainant two or three times.

Patrolman Michael Sullivan, who assisted in the arrest, corroborated the testimony offered by Patrolman Boyle.

Antonio Avilla said that his wife was employed in the Appleton mills and owing to the trouble there he decided to accompany her to work on the morning of the assault. When he was passing through Middlesex street witness said that Rodreques approached them and asked his wife to stay from work because of the strike. Avilla told Rodreques to mind his own business and then Rodreques grabbed him by the throat and threw him to the ground.

Anna Avilla, wife of the complainant, corroborated the testimony offered by her husband.

The government rested its case at this point.

Manuel Rodreques, the defendant, stated that he met Avilla and the latter's wife in Middlesex street and advised the woman not to go to work until all of the operatives returned. He said: "Avilla told me to mind my own business and pushed me. I pushed him back and we both fell to the street. He struck his head on the curbing, but I did not strike him."

Several other witnesses told a story practically the same as given by the defendant.

The court found Rodreques guilty and ordered him to pay a fine of $10.

Cases Continued

The cases of Manuel Cola and Augusta Silva and Manuel Cola and Rosa Viera in which the defendants were charged with intimidation, were called for trial and were continued until Sept. 19th at the request of counsel for the defendants. Cola is the defendant in the both cases.

Case Dismissed

George Shahad was charged with threatening but after counsel in the case conferred with the court the case was dismissed.

Drunken Offenders

The case of Louis Rousseau, charged with drunkenness, was continued till Saturday inasmuch as the man was in poor condition physically.

Joseph F. Conlon who was in court yesterday was ordered returned to the state farm.

John W. Donovan denied that he had been drinking but after Patrolman Sheridan and Special Officer Briggs testified as to the man's condition last night the court found Donovan guilty and ordered him to pay a fine of $6.

There was one first offender who was fined $2.

COAL DRIVERS ON STRIKE

Two Local Dealers Made Terms With Men

As a result of being refused a request for more pay the members of the Coal Drivers' union went on strike this morning and while two of the dealers compromised with their employes operations in the other yards are practically at a standstill.

The men requested an increase of $1 a week, a nine-hour day schedule and a half holiday each week. The drivers held a number of meetings and decided on the above demands and told the dealers that they would go into effect today unless a settlement was reached.

This morning when the men assembled in the vicinity of their respective yards, in all but John P. Quinn's and that of the Horne Coal company little or no work was done. Mr. Quinn met his men personally and after talking with them and saying that he was willing to make a reasonable agreement with them, his terms were very acceptable and his men went to their work.

Mr. Horne compromised with his men, and they went to the yard and are now working. In the other yards, it is reported, that practically all drivers and helpers are out.

The new scale of wages that Mr. Quinn submitted to his men is: Yard hands, $11.00 per week; single teamsters $13.50, double teamsters $15.00, and triple teamsters $16.00. The terms were very satisfactory and no time was lost at the latter's yard. Mr. Quinn said that he has a number of orders on hand at the present time, and that he could not afford to allow his men to be idle.

Mr. Horne granted the first request, the $1.00 a week increase, but told his men that the other demands could not be met. The men seemed quite satisfied and returned to work.

In the Horne and Quinn yards about fifty men are employed while in the others affected by the strike there are about 100. The latter are still out, but it is expected that the dealers will follow the action taken by Messrs. Quinn and Horne and that the strikers will be back at work in a few days.

Military Organization

Capt. Albert Bergeron of Garde Frontenac has organized a military organization among the boy orphans at the French American orphanage in Pawtucket street. The little ones, who range in age from 9 to 12 years, number 38.

The guard will be known as Garde Wafelle and in a short time the little soldiers will be presented uniforms. They will have one drill a week.

Repairs in Gorham Street

Owing to the repairing of Gorham street between Union and Walnut streets, the sidewalks were broken up and in many cases lowered. As the street department is obliged to leave the walks in the condition that they were in before the job was started, employes of the street department are now engaged in making the necessary repairs.

Before the paving job was started the right hand sidewalk, going from the city was of brick, but now a tar and concrete walk is being laid. In front of St. Peter's church and parochial residence, a granolithic walk is being placed in position. The sidewalks are now wider than formerly and when the work is completed it will be a great improvement in that section of the city. After one side is finished, work on the other will be rushed along and it is expected that the entire job will be finished in a few weeks.

Bunting Soccer Notes

The first game of the Lowell, Lawrence and District Soccer Football league to be played in this city this year will take place on the Bunting club grounds in South Lowell on next Saturday, when the local team will line up against the players from Lawrence. Last Saturday saw the opening games of the league and on that day the Bunting club aggregation met with defeat at the hands of the strong Andover team on the latter's grounds. This setback will only serve to cause the local club to play all the harder on this coming Saturday so as to redeem themselves. The games are being very well patronized for there seems to be many in this vicinity who are interested in the game of soccer football.

The Croatians Convention

KANSAS CITY, Sept. 12.—The Croatians assembled in national convention here today and joined hands with their brothers across the sea in efforts to obtain home rule for the mother country by peaceful legislative measures. A resolution adopted asks more freedom, the right to use the Croatian language in the courts and have it taught in the schools.

A protest also was recorded against compelling Croatians who make their home in this country to serve in the Austrian army if they go to their native land for a visit.

A Weak Spot

There's a spot outside your store—a spot you do not use. It's a weak spot in your business!

When an electric sign placed there will swell that balance on your record books called "profit"—Why delay?

Lowell Electric Light Corp.

50 Central Street

The Annual Outing Of the Elks Was Held at Canobie Lake This Afternoon

J. J. DUFF,
Marshal of Parade and Chairman of Committee on Sports

W. W. MURPHY,
Treasurer General Committee

FRED H. ROURKE,
Chairman General Committee.

With the best of weather the members of the local lodge of Elks and their friends journeyed this noon to Canobie Lake park, where the 11th annual outing of this popular organization was held. Previous to the start the Elks gathered at their hall in Middle street and after forming in line marched through the principal streets of the city, headed by the Lowell Cadet band. John J. Duff acted as marshal of the parade and the line of march was from the hall in Middle street, where the start was made at 12 o'clock. The paraders marched down Middle to Shattuck to Merrimack to Central to Appleton. From there they went to Central to Merrimack to Paige, where special cars were boarded.

The party was conveyed to the lake and when they reached the grounds a brief reception was held followed by a long list of sports and athletic events. A baseball game was played this afternoon between two teams formed among the members of the Elks, and at five o'clock dinner was served at the pavilion.

Among the guests present at the affair were: Mayor James E. O'Donnell, Humphrey O'Sullivan, District Deputy G. E. R. O'Brien, of Salem; Frederick J. Whalen, president of the Massachusetts Elks; G. E. J. R. Nichols of Springfield, and the exalted rulers of the lodges of Lawrence, Nashua, Manchester, Cambridge, Woburn, Boston and Waltham.

The general committee in charge of the event is composed of the following: Fred H. Rourke, chairman; John J. Lee, secretary; W. W. Murphy, treasurer; John H. Farrell, Thomas A. Golden, John H. Cull, James Hearn, Thomas H. Boyle, Elias McQuade, Jr., Terrence Leonard, Winston I. Rollins, John Rourke, John J. Regan, Joseph Haggerty, Michael J. Markham, Ralph A. Cullinan, John J. Duff, Thomas F. Duffy, Edward R. Morris, Robert H. Harkins, Thomas J. McDermott, Owen J. Carney, Daniel M. Leary, Thomas F. Kelley, Eugene J. Brown, Harry Pitts, Cornelius E. Dugan, William Scott, Alfred E. Hovey, David S. Gregoire, William F. King, Charles H. Molloy, Humphrey O'Sullivan, William D. Regan, H. M. Bartlett, John J. Dawson, William E. Carlton, Richard A. Wright, John W. Billingsley, Michael W. Cushing, James T. Doyle, Patrick W. Farrell, George W. Flint, Joseph H. Miller, David J. Hackett, Walter E. Guyette, Frank A. Malorey, Orville W. Peabody, James H. Walker, Charles L. Marren, Andrew J. Donohoe, John F. Kinsella, John H. Corbett, A. L. Reddick, Frederick W. Barrows, Thomas P. Lane, Timothy F. Donohoe and John P. Farley.

Photo by Marion

JOHN J. LEE
Secretary General Committee

The different committees were as follows:

Transportation—John J. Lee, chairman; W. W. Murphy, Daniel Leary, F. H. Rourke and James Hearn. Catering—John J. Dawson, chairman; William E. Carlton, David J. Hackett and David Gregoire. Sports and prizes—John J. Duff, chairman; John F. Farrell, Frank Malory, Elias McQuade, Jr., Thomas J. McDermott, Humphrey O'Sullivan, Jas. Walker. Police—Robert Harkins, chairman; Michael J. Markham and Thomas P. Lane. Grounds and privileges—Thomas A. Golden, chairman; W. W. Murphy and J. Billingsly. Invitations—Rourke, chairman; John J. Lee and W. W. Murphy.

LIST OF THE BIG TAX PAYERS

Grand Total Tax for This Year Was $1,669,650.32—Mass. Mills Pay $56,269.26

The assessors have completed their valuation on the properties of the city and the total valuation for 1912 is $84,604,648.90 as against $81,581,268.15 for 1911, which shows an increase for this year of $3,113,380.75. The grand total tax for 1911 was $1,604,948.31 as against $1,669,650.32 for this year, the increase being $64,701.98.

The total valuation for 1910 was $79,844,448.85 as against $81,581,268.15 for 1911, showing an increase in 1911 of $1,736,819.30 over 1910. The increase of valuation for 1912 over 1911 is about twice the amount of increase of 1911 over 1910.

The heaviest taxpayers on personal property, according to the assessors' books, are Maria L. Stevens, $12,155.25; estate of J. C. Ayer, $10,450, and A. G. Pollard, $8,467.45 while the corporation that pays the largest tax is the Massachusetts Cotton Mills, the amount being $56,269.26. The Merrimack Mfg. Co. follows, with $46,756.15.

The list of taxpayers of $500 or over, as well as the corporations that are assessed to that amount, follows by wards:

WARD 1

F. M. Hill & Co.	$ 788.50
Jacques Bolsvert	2434.95
Frederick R. Brookings	4332.10
William D. Brown	504.55
Wm. H. Burgess, Tr. Lowell Warehouse Trust	2801.55
Heirs of Gertrude Burke	526.30
George L. Cady	1729.10
James Cainin	507.40
Albert B. and James Cameron	535.80
Jesse D. Crook	1721.50
David W. Dewar and Horace P. Beals, Trs.	1356.60
Heirs of William O. Fiske	1447.80
Edward T. Coward	557.65
Edward T. Coward	600.50
Charles E. Guthrie	567.25
Heirs of John F. Howe	619.40
Walter H. Howe	966.25
Walter H. Howe and Bertha L. Tweed	505.10
Walter H. Howe and Bertha L. Tweed and trustees of John V. Howe est.	2342.70
Edward F. Lamson	611.65
Lucile W. Lamson	620.80
Robert J. Macartney	522.50
John J. McCarty and Adeline J. Lonergan	525.35
Ellen Moran	575.70
Heirs of Constantine O'Donnell and Patrick Gilbride	1867.70
Heirs of Maria D. Parker	2504.20
Heirs of Edward T. Rowell	546.25
Heirs of Ruth M. Rugg and Bertha M. Gillard	900.60
Simpson & Rowland	791.35
Harry L. Stanley	786.70
Heirs of Maria T. Stevens	12,155.25
L. R. J. and D. H. Varnum	1151.40
Frederick N. Wier	1239.38
Heirs of Newton J. Wier	783.75
Susan D. Wood	892.55

Non-residents—Heirs of Joshua Bennett, Billerica, $2695.15; Charles E. and William J. Bradley, Lawrence, Mass., $3897.85; Trustees of Dartmouth college, Hanover, N. H., $6828.60; Andrew E. Hathaway, New Bedford, $734.35; F. W. W. and H. S. Hunnewell, trustees, Boston, $1573.20; George L. Huntoon, East Chelmsford, $1317.65; Franklin L. Joy, Arthur E. Mason and Thomas H. Armstrong, Boston, $2233.45; Benjamin F. Keith, Brookline, $5478.65; Francis W. Kittredge, Boston, $792.30; heirs of Norman Mason, Lawrence, $822.70; John P.

Continued to page two

Eucharistic Congress

VIENNA, Sept. 12.—The Eucharistic congress opened here this morning with a large attendance of church dignitaries and lay delegates from all parts of the world. The principal event of the session was the reading of a letter from His Holiness, Pius X., who described the pleasure he felt on learning of the successful opening of the congress.

The pontiff in conclusion conferred the apostolic blessing on the conference and the Imperial family. Cardinal Franz Nagel, archbishop of Vienna, in the course of his speech, said that the congress should be devoid of political character and should be purely an ecclesiastical celebration.

The city is overflowing with a great number of visitors and its gaily decorated streets presented an animated appearance. The feeding and housing of such an immense host is no easy task. The citizens of Vienna have responded generously to the appeal of the church and are entertaining great numbers of strangers, but it was necessary to put up several thousands in the schools and other public buildings.

Progressives Beaten

DENVER, Colo., Sept. 12.—Returns today from Tuesday's statewide primaries reversed the complete victory which has indicated for the progressive wing of the republican party. Progressive republicans elected only two candidates who had announced they were Roosevelt progressives—Philip B. Stewart, for governor, by apparently less than 1000 majority over Clifford C. Parks, regular republican, and Attorney General Benjamin Griffiths, incumbent.

Stewart's victory, it is said today, precludes the launching of a complete Roosevelt progressive party state ticket, which was to be placed on the November ballot by petition.

Elias M. Ammons won the democratic gubernatorial race by probably 5000 over Thomas Tynan, warden of the Colorado state penitentiary.

Progressive democrats were chosen for all state offices. There were no contests for presidential electoral nominations.

Grand Circuit Races

SYRACUSE, N. Y., Sept. 12.—With all of yesterday's card to be run with today's program, race followers found a busy day ahead of them at the grand circuit meeting at the fairgrounds. The inter-city races for amateur drivers will be held. The card includes the 2.08 trot, 2.04 pace, sweepstakes and the chamber of commerce 2.09 trot, for a purse of $3000. The track is drying out slowly after the rain of yesterday.

Stationary Engineers

KANSAS CITY, Mo., Sept. 12.—Speakers at today's session of the convention of national stationary engineers made it plain that the association shall not be used for the furtherance of strikes and for the purpose of interfering between its members and their employes in regard to wages. An address by C. B. Foster of Cleveland on "Modern factory illumination" was on the afternoon's program.

If you want help at home or in your business, try The Sun "Want" column

THE MIDDLESEX NORTH FAIR

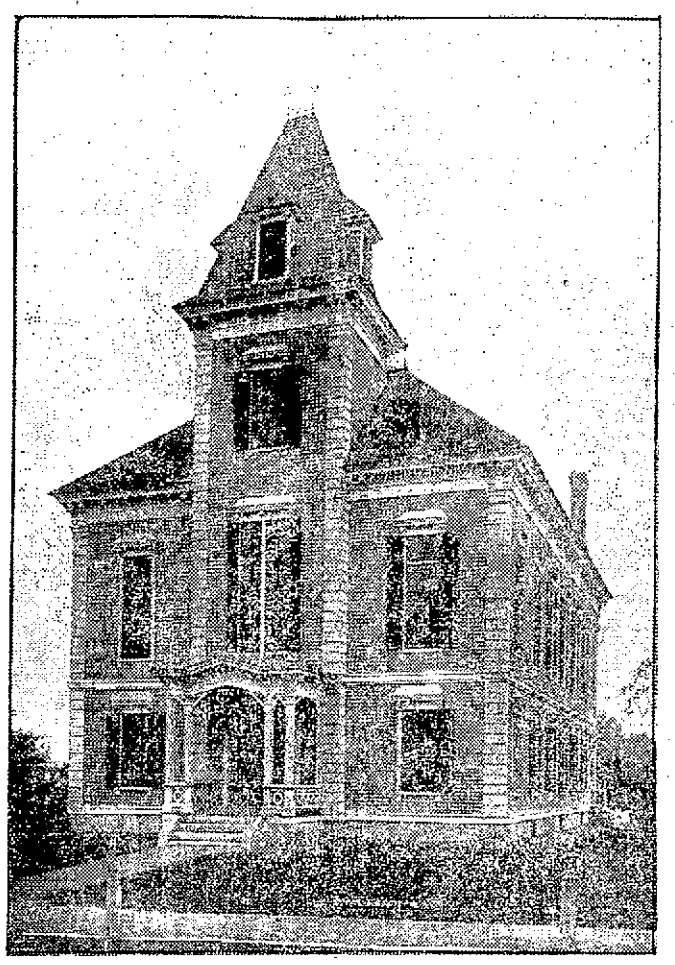

CHELMSFORD TOWN HALL

Big Event in the Town Hall in Chelmsford—A Number of Interesting Features

The annual fair of the Middlesex North Agricultural society was opened this noon at Chelmsford centre and there was a large crowd on hand to enjoy the first "number" on the program. The festivities opened with a genuine farmers' dinner in Odd Fellows' hall just below the centre. The dining room was well filled when President George W. Trull gave the signal for all to start in. The dinner was attended by practically all the members of the society.

After dinner, the scene shifted to the Town hall and the common in front of the hall, and activities were started at 2 o'clock. In the hall, there is a grand assortment of exhibits, while on the common, a well equipped midway, including numerous attractions, is a feature.

At 2 o'clock there was an exhibition of driving, and there were a great many entries. Family, saddle, working and farm horses were entered and the contests for the prizes were very keen and interesting. Many out of town horses were entered, and the judges found difficulty in selecting the winners.

The driving contest occupied about one hour and during that time the large crowd was treated to one of the best horse exhibitions ever given in connection with a local fair.

The vehicle parade was the next feature, and this number was one of the prettiest of the day. In the procession were all kinds of vehicles, each beautifully decorated. As the carriages and autos passed in procession, the sight was one of rare beauty. The prizes were awarded for the prettiest vehicle in line and here the judges were up against a very severe test. At the completion of the parade the winners were not announced, owing to the fact that the judges wanted sufficient time to determine the winners.

A pony exhibition was the next feature and this contest was also a very interesting one. A number of the little horses were in line and this proved especially pleasing to the children at the fair.

During the afternoon the American band gave a concert that proved very entertaining.

After the prize contest, the hall was visited and the exhibits were closely inspected by the visitors. The midway on the common was visited by a great many and all the attractions peculiar to such places were taken in.

The fair will continue tomorrow and there will be exhibitions of horses and oxen, with a baby show. All will be held outdoors and the committee in charge of the baby show expects that there will be a great many little tots entered. The contest is open to all and many children from Lowell will be among the contestants. A band concert will also be given tomorrow.

The fact that the state has made available $1000 in prizes has increased the interest in the fair, and the managers look to this year's event being one of the most successful in recent years. Money prizes will be given in all cases, while ribbons will also be awarded.

THREE POLICE OFFICERS

To be Commended at Roll Call Tonight

Patrolman Patrick Conroy and Reserve Officers Patrick B. Clark and Alfred J. Cooney will be publicly commended at the roll call of the members of the police department tonight. Mayor James E. O'Donnell, who is also commissioner of public safety, having recognized the activity of the above mentioned officers for their activity in arresting several burglars. The officers will also be allowed an additional day off without the loss of pay.

The mayor this morning sent the following letter to Supt. Welch of the police department:

City of Lowell, Mass.
Office of the Mayor,
Sept. 12, 1912.

Redmond Welch,
Supt. of Police.

Dear Sir:—I desire to express to the members of the police department, my appreciation of the good work done by Patrolman Patrick Conroy, and Reserve Officers Patrick B. Clark and Alfred J. Cooney, in the arrests of Wilfred Locke, Joseph Rondeau and four juvenile burglars, and the recovery of stolen property, on the night of Sept. 5, and the morning and night of Sept. 6.

In consideration thereof, you will allow each an additional day off without loss of pay, the additional day to be given so as not to conflict with the regular routine of the department.

Respectfully,
James E. O'Donnell,
Mayor and Commissioner of Public Safety.

Receivers Appointed

NEW YORK, Sept. 12.—Receivers were appointed today for the United States Motors Co., a holding corporation organized in 1908 to control ten automobile and gas engine manufacturing companies. Its directors number some of the best known capitalists in the country.

DOCTORS
DENTISTS
TEACHERS

BE SYSTEMATIC

Open a checking account with

THE OLD LOWELL NATIONAL BANK

(The Oldest Bank in Lowell.)

LAWYER GIBSON UNDER ARREST

Was Taken Into Custody Today in Connection With Drowning of a Woman Client

NEW YORK, Sept. 12.—Burton Gibson, the New York lawyer, whose client, Rosa Meuschik Szabo, lost her life while boating with him on Greenwood lake, New York, July 16, was taken into custody today by Deputy Sheriff Degraw of Orange county on a warrant charging Gibson with murder in the first degree. Gibson was arrested at his office. It was announced that they would start for Middleton at 11.30 o'clock.

Gibson issued a statement just before his arrest, reasserting his innocence and insisting that there had been no struggle either in the boat or in the water.

"I am not prepared," he continued, "to believe that the report will show that the woman died of strangulation. There certainly was no struggle in the water between Mrs. Szabo and myself which would result in her being strangled. When she came up she did not hit the boat in such a manner that could cause her to die of strangulation. I certainly did not clutch her by the throat and there was no way by which she could have died in that manner."

Gibson explained that while he was not worried about the strangulation charge, he felt a bit anxious over the outcome of the autopsy, fearing that some trace of poison might be found in the embalming fluid which would lead to a mistaken impression.

"I feared that such might be the case," he said, "and that certain persons would jump to the conclusion that a poison had been administered."

He added, however, that he had looked up the law and found that the use of an embalming fluid containing an active irritant poison was no longer permitted. "I ceased to worry after," said the lawyer.

Gibson's sorrow was in leaving his little daughter at their home in Rutherford, N. J. She kissed him good bye this morning and he remarked that being separated from his little girl was the worst feature of the case.

"The district attorney's office must substantiate the charges they have brought against me," he continued. "It will ruin my life but I will not be the first American whose life has been ruined by such a charge. I am innocent of any crime."

A great crowd had gathered in the Liberty building where Gibson's office is situated, prepared to see him arrested. When Deputy Sheriff Degraw entered the building shortly before 11 o'clock he met Gibson in the corridor and seized him by the arm. Gibson protested and said he had been assured by detectives that he would not be molested. Degraw took him into custody notwithstanding. The two entered the private office of Gibson.

As the crime with which Gibson is charged is not bailable, he must remain in jail pending trial.

Gibson, handcuffed to Deputy Sheriff Degraw, left his office shortly before 10 o'clock and went uptown in a taxicab. They were accompanied by central office detectives. After lunch Gibson and the two officers were to depart for Middleton.

GODDARD AND CHRISTO

Lowell Runners Training For Coming Race

George H. Goddard and Joe Christo, two local runners, are training hard for coming events. Both will take part in the run at the outing of St. James parish in Haverhill Saturday and also in the marathon to be held in connection with the Brockton fair on October 4. The Lowell runners have received their entrance blanks for both events and are now getting in shape for the grinds.

The race at Haverhill Saturday will be of ten miles, and a very good list of men will take part. The race on October 4 will be the regulation marathon distance, the two runners will start from the club house of the Boston A. A. on Exeter street, at 12 o'clock and will finish at the fair grounds in Brockton. To date there is a large list of entrants and entries will be received until September 27.

The event is the fifth annual marathon under the auspices of the fair committee and the latter plan to make it the most interesting ever held. The first five to finish will receive valuable prizes while the next ten will receive sterling silver medals.

The Lowell boys are working every night on the South common and report that they are in great condition and confident of bringing home a few prizes to the Spindle City.

Wilson Meets Dix

SYRACUSE, N. Y., Sept. 12.—Gov. Woodrow Wilson reached here at 10 o'clock with Acting Chairman McAdoo of the national commission and former National Chairman Mack. The party went to a hotel, where they met Gov. Dix and his staff.

Walsh's Condition Critical

Upon inquiry at the Lowell hospital just before going to press this afternoon, it was learned that Frank Walsh, who was injured at the Tremont & Suffolk mills on Wednesday afternoon, is still in a very critical condition. He is unconscious and owing to that fact no information as to just how the accident happened is obtainable.

A REMARKABLE DUTCH COLLIE

Is Owned by Edward Barnes of Harrison Street

Although true science sets forth the fact that the lower animals are devoid of any intellect rightly so called, nevertheless there is in this city a dog, which I had the opportunity of seeing this morning which apparently comes the nearest to being endowed with intelligence that such an animal possibly could come.

This remarkable dog is a Dutch collie, owned by Mr. Edward Barnes, who lives at the corner of Andover and Harrison streets. Mr. Barnes, who is very well known throughout the city and has a wide circle of friends, served in the Spanish-American war, and while at the front suffered the misfortune of contracting a disease which necessitated his removal and which a year or so later left him paralyzed in his lower limbs. However, he has a wheel chair which is worked by means of two levers at the sides, and travels about the city a great deal in this.

Mr. Barnes has had the dog, which latter, by the way, answers to the name of "Pont," for about seven years, and during that time the animal has become wonderfully attached to his master. Mr. Barnes was the victim of an unfortunate accident about six weeks ago while going along one of the streets in his chair. The sidewalk was crowded and in an attempt to steer to one side he went a short way up an embankment which caused the chair to overturn and in the fall the occupant sustained a broken arm. Since that day Mr. Barnes has been in the hospital. "Pont," missing the presence of his master, has not known what to do with himself, wandering aimlessly about the house and whining in his grief. Mr. Edward Byron, who very kindly exhibited the dog to a representative of The Sun this morning, said that he thought the animal would die during the first week of the owner's absence, as he refused to eat and would merely go searching about the house the whole time.

"Pont" seems to understand Mr. Barnes' every word. He delights in being sent on errands and each evening races across the street to the store after a copy of The Sun for his master. If the door of the place is closed, he sits on the steps and barks until the proprietor comes out and gives him the paper. Otherwise he walks right in after it himself and returns with it in his mouth to the house. In the evening when told to bring his master's slippers he does so at once, selecting them out of a number of other pairs and always bringing the right ones. When a door is left open, the dog is sent to close it and does this unfailingly, going directly to the door designated. This he did today during my visit.

The owner of the dog is quite a baseball fan, and during the season missed few of the games, going to the park in his wheel chair, always accompanied by "Pont." Often the animal pulled the wheel chair for Mr. Barnes by means of a chain and his aid in this respect is especially appreciated when they came to a hill, up which the occupant of the chair could not travel unassisted, when the animal seems to greatly enjoy being of service. In fact, in every one of the errands, etc., which he performs "Pont" gives undeniable evidence of the pleasure which he takes in the work, by means of joyous barks.

One of "Pont's" most prominent characteristics is a highly developed taste for sweets, having an especial weakness for candy and ice cream. Curiously enough, he is an ardent though silent, advocate of the principles of the W. C. T. U., for he even draws the line at brandy drops, and no one can detect the presence of an intoxicant better than he, for he will walk away, apparently disgusted, from anything which contains the slightest hint of alcohol. He will even refuse frozen pudding if it happens to contain brandy in the flavoring.

"Pont" may generally be found in the vicinity of Mr. Barnes' home, for his owner finds it advisable to keep him chained, though the animal has plenty of "rope." Occasionally, however, the dog escapes and seems to know that

DUTCH COLLIE.
Owned by Edward Barnes.

when he returns he will be tied up once more for when he once gets free he makes the most of it and remains away sometimes as long as three or four days.

Mr. Barnes is expected home from the hospital in about a week and the dog will then doubtless regain his accustomed lively spirit. He is really a great help to his master as well as being exceedingly "good company" of an evening, for even though it is "Pont's" misfortune to be unable to converse as do men, nevertheless, he can show his feelings and never misses an opportunity of so doing.

Taft's Busy Day

BEVERLY, Sept. 12.—President Taft faced a busy day when he motored away from Parranatta for a few hours on the golf links this forenoon. After returning from the links the president received Chandler P. Anderson, counsellor for the state department in Mexico City, Secretary of the Treasury MacVeagh and Attorney General Wickersham.

The two cabinet officers and Mr. Anderson were invited to luncheon with the president. Mr. Wickersham and Mr. MacVeagh were said to be calling because Beverly was not far out of their route back to Washington. It was admitted that Mr. Anderson's interest in the Mexican situation made certain a discussion of conditions in Mexico.

The moving picture men who failed to secure good films of Mr. Taft yesterday were down for a second try today and several other engagements promised to keep the president occupied until the time for his evening motor ride.

Roosevelt In Oregon

LA GRANDE, Oregon, Sept. 12.—Col. Roosevelt stopped here for two hours today on his way to Boise and spoke at the Union County fair. From La Grande he left for Huntington. He will speak in Boise tonight.

Col. Roosevelt talked of irrigation as La Grande lies in the heart of the irrigation district. He advocated development of arid lands under the lead of the national government.

"Oregon should follow the example of other western states in giving women the right to vote," he also said. "There are certain industries to which women are sometimes subjected which cannot be righted unless you give them the ballot."

WHEN YOU ARE HUNGRY AND WANT A REAL
GOOD DINNER
TRY THE
LOWELL INN

Cut Prices On LEATHER GOODS
DEVINE'S
124 MERRIMACK STREET
Repairing, Etc Telephone 2160

ANNOUNCEMENT

The Crown Millinery company announces the Opening of its beautiful new store at 179 Central street, in the new Bradley building, with an entirely new stock of Fall and Winter styles and up-to-date Millinery. The prices will be always as low as is possible, quality considered, for quick sales and small profits will be our business motto. Remember ladies, the Opening days will be Thursday, Friday and Saturday, and as a Special Opening souvenir a box of chocolates will be given to each purchaser no matter how large or small the purchase may be. All are cordially invited to attend.

ACADEMY — TONIGHT
LIEUT. NORDWALL
THE FLYING DUTCHMAN—The Man Who Walked 40,000 Miles
SYBLE, HAMMERSLEY & CO.
In Roaring Farce Comedy—THE WRONG ROOM
STEIN & COLLINS SINGING AND TALKING
Mr. Stein Makes the Quickest Change on Record
5c 10c AND 15c. COME EARLY

LIST OF THE BIG TAXPAYERS
Continued

Nesmith, New York City, $675.45; heirs of Diresa C. Southwick, Boston, $3876.95; George B. White, Boston, $2533.95; Emery T. Wright, Lawrence, $965.25; heirs of Charles Wyman and Flora E. Sanderson, Boston, $3673.65.

WARD 2

Charles H. Allen	$ 1171.35
John Donohue	699.30
George Hesson	938.80
Daniel Lovejoy & Son	574.75
Jas. and Humphrey O'Sullivan	1885.75
Walter L. Parker & Co.	942.40
Heirs of Francis C. Plunkett	750.40
Dennis J. Ring	698.35
Swift & Bailey	610.85
Yorick club	672.00

Non-residents—Abraham B. Beal, Boston, $1432.60; Mary E. Emery, West Newbury, Mass., $2582.10; Old Colony Trust Co., Boston, Mass, Edwin T. Shaw, agent, $1088.70.

WARD 3

Margaret C. Bagshaw	$870.20
Frank E. Bailey, Frank W. Crocket and Clarence Moore	8434.10
Robert G. Bartlett	3210.15
Isaac Bernstein	2216.93
Minnie Bernstein	835.05
Emma C. Carll	660.25
Nathan A. Carp	552.05
Helen Chalifoux	839.08
Helen, M., Paul E. and Harold L. Chalifoux	6973.00
Frank P. Cheney	573.4-
A. M. Davis	662.15
Heirs of Solon K. Dexter	960.45
James C. Donovan	800.47
Heirs of John J. Donovan	946.20
Heirs of George W. Fifield	2276.20
Asa W. Flint	961.50
Anna Greenwood	672.60
Alfred S. Horne	755.35
Heirs of Samuel Horne	610.85
Fred Horne	630.90
Charles E. Jameson	500.52
Heirs of John F. Manahan	632.70
Mary J. Medina	600.40
George R. Myers	754.40
James F. O'Donnell	535.90
George N. Osgood	810.45
John B. Pilling	957.23
Timothy H. Reardon	501.70
Asa C. Russell	621.40
Esther P. Simpson	722.95
Robert Simpson	721.15
Burton B. Wiggin	1048.90
Charles W. Wilder	1050.80
Esther Wolff	770.45

Non-residents—Lucy Emma Glidden, Boston, Mass., $939.55; Ella S. Alvin, Concord, N. H., $1033.60; Karl L. Erick, Portland, Me., $704.90.

WARD 4

Michael Corbett	1471.65
Joseph F. Donohoe	697.10
Heirs of Patrick Farrell	678.30
Fay Bros. & Hosford	509.20
Joseph Flynn	1485.90
James H. McDermott	2047.35
Francis J., John M., Dennis J., Mary E., Edward M. and Frederick P. Murphy	677.35
Charles Runels	659.10
Charles and Henry Runels	1014.60
Mary A. Runels	708.70
United States Bunting Co., Wamesit Co. Power yard	3045.70
Miss A. Cora Webber	596.60
Frank O. White, administrator under will annexed of William B. Spalding	1140.00
Julius Cahn, and heirs of J. Benjamin Devine, Central street, Opera House	1007.00

WARD 5

Patrick Conlon	657.50
James J. Dolan	696.92
Greenwood Brothers	1782.20
James J. McCarty	889.30
Heirs of William Nichols and heirs of E. Dix Fletcher	779.00
John Nolan	585.30
Samuel N. Wood	538.75

WARD 6

John H. Beaulieu	1061.25
Eugenie Chaput	665.95
Sophronie Cossette	617.90
Elie Delisle	971.00
Mrs. Delphine Dupont	523.45
Heirs of August Fels	784.70
Heirs of Mrs. Abiah S. H. Gage	1028.95
Estate of Daniel Gage	1890.60
Martina A. Gage	1173.25
Heirs of Daniel Gage	3882.65
Martina A. Gage, administratrix	797.05
Amedee Jean	595.75
Heirs of Daniel S. Kimball	852.15
Rose Lemkin	994.65
Annie E. Mignault	613.70
Catherine F. Quinn	502.55
Rowena D. Read	551.95
Francis Varley	615.70
Marietta Wheeler	517.75

WARD 7

Charles H. Allen	880.75
Edward J. Barrett	568.20
Heirs of Robert Butcher	812.25
Albert D. Carter	724.95
Caroline W. Crawford	786.60
John P. Curley	958.65
James W. Ellis	605.75
Arthur Genest	735.40
Joseph Marin	2218.35
Charles H. McEvoy	1366.20
Frank B. McGilley	1971.25
Mary A. O'Flahavan	1064.00
Patrick O'Hearn	1460.75
Humphrey O'Sullivan	667.00
Percy Parker	998.55
Ephrem Pelletier	665.10
Clara A. Perham, executrix of the estate of Haven G. Perham	2489.00
Amasa Pratt	1588.50
Heirs of Arthur Staples	510.15
James F. Sullivan	532.10
Mary A. Teague	1420.25
Thomas Varnum	689.20
Adelaide Ward	599.55
Henry F. and Alice N. Whiting trustees under will of Phineas Whiting	929.10
Edward F. Saunders	723.05
James Saunders	814.25
John F. Saunders	1518.20
Non-residents: Frank M. Andrews, Lawrence	1609.30
Heirs of Hiram Whitney, Westford	641.25

WARD 8

Emma M. Adams, guardian of Mansur Adams of Chelmsford	$ 509.20
Mrs. Annie S. Bacon	561.45
Heirs of Elisa A. Bascom	1173.25
Estate of Ethan A. Smith	560.50
William H. Bent	1239.85
Alphonse Bibeault	1427.85
Alphonse Bibeault	724.85
Bridget Crane	749.55
Patrick Gilbride	870.30
Harvey B. Greene	593.85
Frank Hanchett	916.85
Emma Smith Harris	726.75
Amos P. Hill	1377.00
George L. Hooper	689.80
Trustees of Geo. L. Hooper	942.40
William E. Livingston	967.20
Moses Marks	537.80
Charles McIntire	540.65
Heirs of Louis T. Montferrand	556.70
John Mussen	625.20
George E. Putnam	555.85
Mary S. Robinson	736.10
Henry Runels	802.85
Patrick and Elizabeth F. Ryan	501.45
Maria E. Smith and Alice G. Beals	2932.50
Robert H. Staples	994.75
Sarah J. Swan	521.55
Heirs of Albert G. Thompson	1318.60
Chas. M. Williams, Extr. will of Catherine T. Buttrick	1601.70
Chas. M. Willams and Loren E. Pullen, Trs. of estate for Geo. F. Penniman	1939.90
Artemus B. Woodworth	1089.75

Non-residents — William Manning, East Chelmsford, $2107.10; John C. Myers, Winchester, Mass., $1495.30; Ayer Mills Co., 1857 Middlesex, $974.70.

WARD 9

Mary Anderson	$ 850.25
Estate of James C. Ayer	10,450
Heirs of James C. Ayer	711.55
Harry K. Borden, John J. Pickman and Charles L. Knapp, executors of the estate of Susan Brown	1390.80
Heirs of Arthur P. Bonney	1988.35
Joseph A. Nesmith, etc.	1052.60
Edward N. Burke	539.70
Paul Butler and Blanche Ames	1762.25
Mary L. Chadwick	589.95
Frederick C. Church	580.80
Mary A. Clark	798.00
Heirs of Thomas Costello	1111.50
Alexander G. Cumnock	846.55
Abigail H. Dempsey	565.25
Thomas H. Elliott	2264.68
Heirs of J. K. Fellows	2272.40
John H. Harrington	3131.63
Hosea B. Hill	1090.95
Sarah A. Hood	505.40
Charles J. Hood	4529.70
Albert S. Howard, Florence Hildreth Nesmith and Rowena Palmer, trustees Hildreth property	4972.30
George Hussan and Caram Kalil	1048.80
Mrs. Esther J. Hylan	583.30
Mrs. Sarah B. Jordan	530.25
Patrick Kelley	1199.00
John H. Kimball	661.30
Frank J. Ladd	2049.25
Mary E. and Katherine T. Lennon	720.10
Charles S. Lilley	1578.05
Mary A. Long	1059.25
Heirs of Aaron Mansur	1903.80
Walter H. McDaniels	677.45
Elias A. McQuade	968.65
Hiram F. Mills	1434.60
Heirs of James E. Nesmith	570.00
Heirs of James E. Nesmith	675.45
Heirs of James E. Nesmith	1341.40
Society of Oblate Fathers	1333.80
Mrs. Lizzie W. Ordway	596.60
Alice E and Sarah E. Parker	511.00
Estate of Samuel C. Parker	575.70
Oliver H. Perry	1562.40
Harry G. Pollard	688.35
Arthur G. Pollard	867.45
Miss Fannie M. Reed	1135.25
Patrick J. Riley	1285.85
Heirs of Jacob Robbins	1370.85
Blanche S. Robinson	712.50
Jacob Rogers	1312.05
Jacob and Mary Rogers	610.85
Charles G. Saunders, trus.	564.30
Freeman B. Shedd	5848.30
Heirs of Charles Stout	1004.15
Patrick F. Sullivan	787.65
Celia A. Tibbets and William	

Continued to last page

We Will Offer
Special Low Prices
On New
Fall Garments
For Brisk Business Friday and Saturday

New Serge Dresses, $3.98.
New Serge Dresses, $5.00.
New Silk Dresses, $6.98.
New Serge Coats, $10.75.
New Fall Suits, $12.75.
New Fall Suits, $15.00.
New Johnny Coats, $8.75.
New Serge Skirts, $2.98.
New Lingerie Waists, 98c.
New Silk Waists, $2.98.
New Sweaters, $2.98.
New Children's School Dresses, 98c and up.

NEW YORK CLOAK AND SUIT CO.
12-18 JOHN STREET

Hickory Nut Cake

Cream one and one-half cupfuls of sugar, one-half cupful of butter, then add three-quarters cupful of milk, two cupfuls of flour, two teaspoonfuls of baking powder, whites of four eggs well beaten, one teaspoonful of vanilla extract and one cupful broken hickory nut meats. Turn into buttered and floured cake tin and bake.

Punch the Men Will Like

A punch bowl filled with lemon ginger punch will not go begging, especially if the men folk are around. Make a very strong lemonade and allow equal quantities of the lemonade and of ginger ale. Turn the two into a punch bowl over a cake of ice and put in a few sprigs of crushed mint.

"CASCARETS" FOR SICK HEADACHE

It's your inactive liver and bowels

You're bilious, you have a throbbing sensation in your head, a bad taste in your mouth, your eyes burn, your skin is yellow, with dark rings under your eyes; your lips are parched. No wonder you feel ugly, mean and ill-tempered. Your system is full of bile not properly passed off, and what you need is a cleaning up inside. Don't continue being a bilious nuisance to yourself and those who love you, and don't resort to harsh physics that irritate and injure. Remember that most disorders of the stomach, liver and intestines can be quickly cured by morning with gentle, thorough Cascarets—they work while you sleep. A 10-cent box from your druggist will keep your liver and bowels clean; stomach sweet and your head clear for months. Children love to take Cascarets, because they taste good and never gripe or sicken.

Reduce the Cost of Living

Have your fall and winter wearing apparel cleansed, dyed or steamed. By our method of doing the work they will look like new. We have the latest improved machinery and we guarantee all work.

DO IT NOW

Bay State Dye Works
54 PRESCOTT STREET
D. J. Leary, Prop.

A MATTER OF INTEREST
Herds Grass Seed
1912 CROP
The Choicest Strain. 99½ Per Cent. Pure.
$5.00 Per Bushel
BARTLETT & DOW, 216 Central Street

Coal, Wood and Coke

The best that money can buy at lowest market prices. Place your orders now and avoid the rush and advance that is sure to come later.

Mail and Telephone Orders Will Receive Immediate Attention.

JOHN P. QUINN

Wholesale and Retail Fuel Dealer. Office and Yards, Gorham and Dix Sts. Tel. 1180 and 2480. When one is busy call the other.

STUDENTS
By means of our contract system your clothes can be kept in the best possible shape and at a low cost. Let us talk it over with you today. 'Phone 3960.
FREE AUTO DELIVERY
The Valet
41 Merrimack Street

Lowell Opera House
JULIUS CAHN, Prop. and Mgr.
TONIGHT
ANOTHER COHAN & HARRIS SUCCESS
OFFICER 666
A MELODRAMATIC FARCE BY Augustin MacHugh
All the Mystery of "Sherlock Holmes"—All the Fun of "Charley's Aunt"
Prices: $1.50, $1, 75c, 50c, 25c
Friday and Saturday, Sept. 13-14
Matinee Saturday
Klaw & Erlanger's
International Musical Comedy
THE PINK LADY
COMPANY OF 100
New Amsterdam Theatre Band and Orchestra of seventy
Prices Matinee, 25c to $1.00. Evening, 50c to $2.
ALL NEXT WEEK
The Fortune Hunter
Prices: $1, 75c, 50c, 35c, 25c.

B. F. Keith's
WEEK OF SEPTEMBER 9TH
Read This Over
The Four Texas Tommy Dancers
THE FOUR REGALS
DAN MASON AND COMPANY
McCORMICK and IRVING
Jessie Edward's Wonderful Dogs
BILLY McDERMOTT
GRETCHEN SPENCER
BROWN and SMALL
PRICES:
Evenings—Orchestra, 15c, 25c, 50c. First Bal., 15c, 25c.
Matinees—Orchestra, 10c, 15c, 25c. First Bal., 10c, 15c.

MERRIMACK SQUARE THEATRE
WHERE EVERYBODY GOES
NEXT SUNDAY
THE ELITE FOUR
PIANO TRIO
GOODMAN BROS.
ARTHUR & HENDERSON
FREDERICK BATES
LLOYD & GIBSON
ELMER JOHNSON
5—REELS GREAT PICTURES—5
Mat. at 3. Eve., 7 to 10.30 (Continuous).

—THE—
PLAYHOUSE
(Formerly Hathaway Theatre)
OPENS
Monday, Sept. 16th
With
The Drama Players
—In—
"The Charity Ball"
Under Personal Guidance of
KENDAL WESTON
Tickets now on sale at box office. Tel. 881.

Lakeview Park
Sunday Afternoon
SEPTEMBER 15
BACHELOR GIRLS
Free Vocal and Instrumental Concert

THEATRE VOYONS
DARLING OF THE C. S. A.
ROOSEVELT IN VERMONT
Believe Me If All Those Endearing Young Charms

SPENCER TO DIE NEXT WEEK

Mother Bears News to Her Son —Heart Breaking Interview In Death House

BOSTON, Sept. 12.—To expiate the murder of Miss Martha B. Blackstone, the Springfield school teacher, Bertram G. Spencer will die in the electric chair during the week beginning at midnight Sunday.

It was so decreed yesterday when Gov. Foss failed to refer Spencer's petition, asking for a commutation of his death sentence to life imprisonment, to the executive council. The governor's action dissipated all of the condemned man's hope of life.

And it was the slayer's aged mother, Mrs. Katie E. Spencer, who made known to him the governor's ultimatum. From the lips of the woman to whom, in the face of all the world's condemnation, he is still "my boy," Spencer heard his fate.

"I expected nothing different, mother, and was prepared for the news you bring me," was his brief answer to the sobbing, grey-haired woman's story.

The meeting of the mother and son was at Spencer's cell in the death house of the state prison. Not in all their experience, said the guards of the condemned man, had they witnessed such a pathetic scene. Tears dimmed their eyes as they listened to the broken-hearted woman, and they withdrew out of hearing.

Begs Mother Not To Worry

Through all the long interview with his mother, though, Spencer never once showed signs of weakening. He heard his fate pronounced without a tremor.

"Mother, dear, don't worry about me," he repeated again and again. "I am reconciled to my God and I am ready to die."

Often, during the visit, Mrs. Spencer stretched forth her arms towards the iron bars of the cage which separated her from her son as though she would have clasped him to her. The stern regulations of the prison, however, do not permit visitors to come in physical contact with a prisoner.

And yesterday, when finally she left him, it was without even being allowed to touch his hand.

Mrs. Spencer entered the death house at 1.15 o'clock. She had just come from the state house, where she had learned of the governor's decision, and it was with difficulty she walked, leaning heavily on the arm of Deputy Warden Allen. She left the death house at 2.30 o'clock, with scarcely strength to keep herself from collapse.

"I am trying hard to be brave, but it's hard, so hard," she sobbed to the reporters as she walked wearily to the prison entrance.

Soon after she had departed, Spencer's attorney, Richard B. Stapleton of Springfield, visited him. The condemned man still retained his composure and thanked his attorney for all that had been done on his behalf.

It was Mrs. Spencer's intention to seek again yesterday an audience with President Taft. Mr. Stapleton dissuaded her, however, explaining that the case was beyond the president's jurisdiction.

Last Appeal in Vain

Last night she had given up hope of securing any clemency for her son. At the state house yesterday morning she sat in an outside office while Mr. Stapleton called upon the governor and presented new evidence he had secured in the form of affidavits from persons who had known Spencer, all of whom deposed he was of unsound mind. The governor listened attentively, but held out no hope. A few minutes later he went into session with the executive council and Spencer's petition was not presented to that body. Later, with the council, he left for the western part of the state, and all hope of saving the Springfield murderer was abandoned.

Mrs. Spencer broke down and sobbed violently as she heard from the attorney that nothing further could be done to save her son. At last, though, when she had regained control of herself she made known her intention of going at once to Charlestown and breaking the news to her son. Seeing it would be futile to dissuade her, Mr. Stapleton allowed her to go. She will remain with friends in Boston and visit her son each day until the end.

Besides his mother and attorney, Spencer was visited yesterday by two of the prison chaplains, Fr. Michael J. Murphy and Rev. Herbert W. Stebbins. Both remained with him for a considerable time, and it became known last night that Mr. Stebbins will act as the condemned man's spiritual adviser.

Since his imprisonment Spencer has embraced the Christian Science faith, and at the Hampden county jail in Springfield he was frequently visited by a reader of that religion, G. A. Perkins. Mr. Perkins will be unable to come to Boston, though, and as a consequence Mr. Stebbins will minister to the spiritual welfare of the condemned man.

Wife Will Not Visit Him

From Spencer's own lips it became known yesterday that it was very unlikely his wife, Mrs. Minnie A. Spencer, and his three-year-old son, Bertram Herman, would come to Boston and visit him. Later Mr. Stapleton confirmed this, saying he did not expect that Mrs. Spencer would visit her husband. She is now in Worcester, while the child is staying with relatives in Lebanon, Conn., where the prisoner's mother lives.

ELECTRIC LUSTRE STARCH

WORKS WONDERS

Makes Shirt-Waists, Skirts, Laces, Linens, Shirts, Collars, Cuffs, and all Starched Things look like NEW

Saves Time, Labor, Trouble. Best for all kinds of Starching. Will Not Stick to the Iron, get Lumpy or Injure the Finest Fabric

Blue Package 10 Cents

Requires no boiling, but may be boiled if desired. *Most Economical*, goes Further and does Better Work than any other Starch.

For Sale by all Grocers.

Electric Lustre Starch Co., 26 Central St., Boston

DANDELION

TABLETS AND PILLS

A Miracle as a Blood Purifier

Say thousands who have used them. A positive cure for Rheumatism, Constipation and Foul Breath. Best remedy for Liver, Kidney and Stomach. Eliminates all poisons from the system, without griping. Purely vegetable and guaranteed under Pure Food and Drug Law. Free samples on request to SCHENCK CHEMICAL CO., 54 Franklin street, New York. 25 cents a box at

HALL & LYON CO., 67-69 Merrimack Street, Lowell, Mass

ALLAN LINE

Safest—Shortest—Smoothest

PICTURESQUE ROUTE—WEEKLY SAILINGS

Liverpool, Glasgow, London, Havre

Large Triple Screw Turbine Steamers Long-Distance Wireless, Deep-Sea Signaling Apparatus. Moderate Rates.

Three days' sailing through beautiful St. Lawrence River scenery; four days' ocean passage. Specially commended to timid or delicate persons.

No vibration, noise or disagreeable odors

Send for Illustrated Booklets

DENIS MURPHY, 13 Appleton St.

FREDERICK B. LEEDS, 5 Bridge St.

H. & A. ALLAN, 90 State St., Boston

NEWS FROM CHURCHES

C. F. Richardson, agent of the Humane society, gave an interesting talk to the ladies of the Missionary society of the First Congregational church when they met at the home of Mrs. George B. Caldwell, in Mount Washington street, yesterday afternoon. The subject of Mr. Richardson's address was his work among the children and also among the dumb animals of this city.

Worthen Street Methodist Church

The Mission of the Worthen Street M. E. church held a meeting in the parsonage in Walker street yesterday afternoon, at which reports from the various departments were read. Letters of condolence were sent to several members who are confined to their homes by illness. The officers for the coming year were elected at this meeting and are as follows: President, Mrs. W. A. Wood; vice-presidents, Mrs. C. K. Fiske and Mrs. Abbie Cummings; secretary and treasurer, Miss Nettie Wilson and Miss Rosa Flye, Miss Mary Newton; managers, Mrs. Nourbourn, Mrs. F. M. Coolidge, Mrs. J. W. Pease, Miss Helen Brown, Mrs. A. Quimby, Mrs. W. S. Thissell, Mrs. T. W. Johnson, Mrs. C. W. Matthison, Mrs. C. F. Kidder and Mrs. A. S. Hamilton; recording secretary, Mrs. Hugh Greene; auditor, Mrs. G. W. Staples and Miss Julia Healey; agent, Mrs. Abbie Cummings; music committee, Mrs. J. W. Pease; press committee, Miss Helen Brown. After the meeting adjourned refreshments were served by the hostess, Mrs. W. A. Wood.

Pawtucket Congregational

A large number attended the first of the monthly entertainments and suppers held last night at the Pawtucket Congregational church under the direction of Mrs. W. S. Mansfield. The usual success accompanied this affair, both financially and as regards enjoyment. Miss Helene Rivet had charge of the arrangements for the entertainment and she prepared the very pleasing program which follows:

Mandolin duet, Misses Theresa McDermott and Mabel Armstrong; reading, Miss Fraser; songs, Miss Sylvia Dainton; accompanist, Miss Luella Conley.

St. John's Preparatory College

St. John's Preparatory college at Danvers began its sixth scholastic year today with the largest enrollment of students in its brief history. Besides the New England and border states quite a number of students have registered from Canada, from the west, and as far south as Florida, and even from Porto Rica.

Every available space in the new St. Xavier hall building has been turned into sleeping quarters and it is already apparent that not a few boys will be turned away for want of room.

Just five years ago this month St. John's began its career by announcing to the public that the Xaverian brothers had decided to open in Danvers a classical high school with a commercial department. At that time there was but the building, the old Spring mansion, on the estate. This building served as a dormitory, school building, administration building, chapel and dining room; its students numbered a few dozen boys from Danvers and the surrounding towns and cities. It has since extended its dimensions both in buildings and student body, until it is now one of the most popular and extensively known institutions of secondary education in the country. The little town of Danvers may well feel proud of such an institution.

Relations are Cordial

PANAMA, Sept. 12.—In connection with the rumors current on the Isthmus that a conflict between Guatemala and Salvador was imminent, Dr. Emanuel E. Araujo, president of Salvador, has cabled to the Salvadorean minister at Panama the following message:

"The relations between Salvador and Guatemala are cordial. My government will maintain peace with the neighboring countries no matter what may be the sacrifice."

A CHILD'S WASTE CLOGGED BOWELS

Makes them cross, peevish, restless and feverish—See if tongue is coated

Your child isn't naturally cross, irritable and peevish, Mother! Examine the tongue, if coated, it means the little one's stomach is disordered, liver inactive and its thirty feet of bowels clogged with foul, decaying waste.

Every mother realizes after giving delicious "Syrup of Figs" that this is the ideal laxative and physic for children. Nothing else regulates the little one's tender stomach, liver and bowels so effectually, besides they dearly love its delightful fig taste.

For constipated bowels, sluggish liver, biliousness, or sour, disordered stomach, feverishness, diarrhoea, sore throat, bad breath or to break a cold, give one-half to a teaspoonful of "Syrup of Figs," and in a few hours all the clogged up waste, sour bile, undigested food and constipated matter will gently move on and out of the system without griping or nausea, and you will surely have a well, happy and smiling child again shortly.

With Syrup of Figs you are not drugging your children, being composed entirely of luscious figs, senna and aromatics it cannot be harmful.

Full directions for children of all ages and for grown-ups plainly printed on the package.

Ask your druggist for the full name, "Syrup of Figs and Elixir of Senna," prepared by the California Fig Syrup Co. This is the delicious tasting, genuine old reliable. Refuse anything else offered.

TWO MEN WERE KILLED

One by Heat, the Other by Lightning

BOSTON, Sept. 12.—Intense, unseasonable heat and severe electrical storms which fastened themselves upon Greater Boston yesterday, caused much suffering and resulted in two deaths.

William Feeney of 61 Middle street, South Boston, was found overcome on Dorchester avenue and died soon afterward at the city hospital. William J. Doran was killed by lightning in Medford.

Reports of severe thunder showers and damage to property from wind or hail came from Rhode Island, Connecticut and eastern New York.

With a maximum temperature of 90 recorded at the Boston weather bureau, but once before has the mercury climbed that high on Sept. 11. It was in 1896. And had it not been for the thunder storms in the afternoon even that record would have been broken.

As it was the city sweltered and smitered from midnight until noon. At 12.30 o'clock when the official maximum was reached, thermometers on the street were registering within a few tenths of 100 degrees, making Boston not alone the hottest place in New England but one of the hottest cities in the country.

GIFT TO SECY. KNOX

A Handsomely Embroidered Siren From the Young Emperor of Japan

TOKIO, Sept. 12.—Philander C. Knox, the secretary of state, who is here to attend the funeral of the late Emperor Mutsuhito as the special ambassador of President Taft, was presented with a handsomely embroidered siren by Emperor Yoshihito. The presentation was made through Baron Kurino.

Dix Is a Candidate

SYRACUSE, N. Y., Sept. 12.—The meeting of the democratic state committee and the conference of the democratic county chairman called to give the leaders of the state an opportunity to greet Gov. Wilson, the party's national standard bearer, gave abundant opportunity for conferences concerning the make-up of the ticket that is to be nominated by the state convention when it meets here on Oct. 1. Governor Dix, who is seeking renomination at the hands of his party has not changed his attitude on the subject. "I am a candidate," he said today, "and expect to be renominated and renominated and re-elected."

Although there was much discussion of democratic candidates there appeared to be no disposition to "fix a slate" three weeks in advance of the state convention. "Time enough for that after the republicans have named their ticket at Saratoga," said one of the leaders. "Our chief mission here today is to greet Governor Wilson.

Charles F. Murphy, Tammany leader, has been testing sentiment among the up-state committee men but has declined to indicate what he has learned or what his preferences are; it is well known, however, that some of the leaders have expressed their opposition to the renomination of the governor. The state committee was scheduled to meet at 10 a. m. to name presidential electors and possibly select a temporary chairman of the state convention.

Trap Shooters' Tournament

DENVER, Colo., Sept. 12.—In the Denver trap shooters' tournament at Overland park yesterday, R. Pruns, an amateur of Brookville, Ind., made a world's record for ten traps by breaking 200 targets out of as many shots. For the first two days of the shoot he leads the field with 395 breaks out of 400.

CADUM for skin troubles

From the first moment Cadum is applied to skin troubles, instant relief is felt. It doesn't matter how long you have suffered or what kind of skin trouble you may have, this great external salve should be tried. Trial box 10c.

THE GILBRIDE COMP'Y

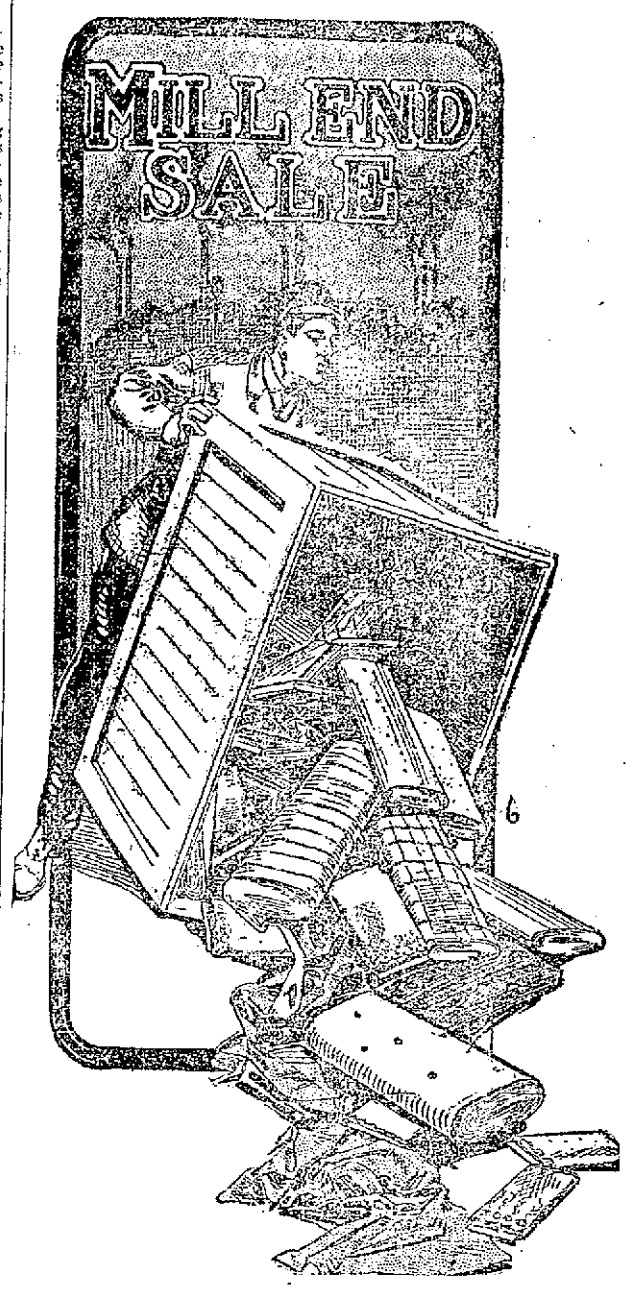

THE GREAT

Lockhart Mill End Sale

Crowds this store daily with satisfied shoppers. Wise heads measure everything beforehand by the rule of reason and right. Such people don't wait until this sale is over and then regret having missed this wonderful opportunity to get new goods and not have to pay usual retail prices for them.

Keep your ears open and listen to the opinions and judgments of the thousands of satisfied customers who live all over this city and have attended the Lockhart Mill End Sale for years and years. What they say is the best advertising possible for us to offer and the best proof of the real merit that vibrates from this sale, into about every home in thsi vicinity.

COME HERE FRIDAY and SATURDAY FOR WONDER VALUES

Mill End Sale of

SHIRT WAISTS

50c and 69c Cross-barred and Dotted Muslin Waists, with double Dutch collar and three-quarter length sleeves, very good bargains.
Mill End Sale Price 25c

75c and 98c Linen, Cross-barred Muslin and Fine Lawn Waists, with Dutch collar and three-quarter length sleeves, also buttoned front and back.
Mill End Sale Price 49c

98c and $1.25 Specials in Lingerie Waists, for this sale, very dainty and prettily trimmed with Val., Cluny and Filet laces and embroideries, high and low necks, three-quarter length sleeves, buttoned back and front. Tailored waists made in shirt style, Gibson plait with pocket, also some with tucked fronts and embroideries.
Mill End Sale Price 79c

Mill End Sale of

MUSLIN UNDERWEAR

Women's Drawers, with deep ruffle of hamburg and cluster of tucks. Regular price 39c.
Mill End Sale Price 25c

Women's Drawers, of fine quality nainsook, with deep ruffle of Swiss embroidery of Val. insertions (some slightly counter soiled.) Regular price $1.00. Mill End Sale Price 79c

Night Robes, chemise style, edged with Val. lace. Regular price 50c.
Mill End Sale Price 39c

Night Robes, of fine nainsook, chemise style, yoke of embroidery, edged with torchon lace. Regular price 75c. Mill End Sale Price 59c

Mill End Sale of

NOTIONS

24 yd. pieces White Tape. Regular price 10c. Mill End Sale Price 6c

Hooks and Eyes, black and silver with Peets' eyes, two dozen on a card. Regular price 5c.
Mill End Sale Price 2c

John J. Clark's Spool Cotton. Regular price 4c.
Mill End Sale Price 2c

Sewing Silk, all colors. Regular price 8c. Mill End Sale Price 4c

Basting Cotton. Regular price 3c.
Mill End Sale Price 1c

Safety Pins. Regular price 5c.
Mill End Sale Price 1c

Common Pins. Regular price 3c.
Mill End Sale Price 1c

Pearl Buttons. Regular price 7c.
Mill End Sale Price 4c

Mill End Sale of

WOMEN'S GLOVES

12-Button Lisle Gloves, black, white and tan. Regular price 39c and 50c.
Mill End Sale Price 19c Pair

Kid Gloves, new fall colors, 2-clasp. Regular price $1.00.
Mill End Sale Price 59c Pair

$1.00 Heavy Cape Gloves, new shades of tan.
Mill End Sale Price 79c Pair

Mill End Sale of

NEW FALL SUITS AND COATS

A new line of Suits, black and blue Serge, all sizes. Regular price $15, for $9.98

Black Broadcloth Suits. Regular price $19.50, for $12.50

A few odds and ends in Small Size Suits, were $15.00, for $6.98

A few odd Covert Coats, were $15.00, for $5.00

Pongee Coats, were $15.00, for .. $8.98

Mill End Sale of

WOMEN'S DRESSES AND PETTICOATS

Women's One-piece Percale House Dresses. Regular $1.00 value.
Mill End Sale Price 50c

Women's Black Petticoats, extra good quality. Regular price 69c.
Mill End Sale Price 39c

Women's Long Flannelette Kimonas. Regular $1.25 value.
Mill End Sale Price 79c

Women's Short Flannelette Kimonas. Regular 39c value.
Mill End Sale Price 25c

Mill End Sale of

WOMEN'S NECKWEAR

Embroidered and Lace Trimmed Dutch Collars. Regular price 25c.
Mill End Sale Price 10c

Swiss and Lace Chemisettes. Regular price 25c.
Mill End Sale Price 10c

Embroidered and Lace Collars, with and without jabots. Regular prices 25c and 50c.
Mill End Sale Price 10c

Muslin Lace Trimmed Jabots. Regular price 25c.
Mill End Sale Price 10c

Colored Bows. Regular price 25c.
Mill End Sale Price 10c

Mill End Sale of

TOILET GOODS

Babcock's Corylopsis Talcum Powder, regular price 15c.
Mill End Sale Price 10c

Dr. Lyons, Sanitol, and Colgate's Tooth Powder, regular price 19c.
Mill End Sale Price 15c

Colgate's Cashmere Bouquet and Violet Talcum, regular price 19c.
Mill End Sale Price 15c

Peroxide of Hydrogen, regular price 10c. Mill End Sale Price 6c

Royal Violet Talcum Powder, regular price 10c.
Mill End Sale Price 4c

Mill End Sale of

COTTONS

36-inch "Fruit of the Loom" Cotton. Regular price 12½c.
Mill End Sale Price 8½c Yard

Mill End Sale of

BLANKETS and COMFORTERS

11-4 $6.50 a pair Blankets, made from selected California wool.
Mill End Sale Price $4.39 pair

9x4 55c a pair Blankets, in gray, white and tan.
Mill End Sale Price 23c each

10-4 75c a pair Blankets, in plain white. Mill End Sale Price 59c pair

11-4 95c a pair Blankets, in white and gray. Mill End Sale Price 75c pr.

11-4 $1.25 a pair Blankets, in white, gray and tan.
Mill End Sale Price 98c pair

12x4 $1.50 a pair Blankets, extra large, in gray.
Mill End Sale Price $1.10 pr.

11-4 $2.00 a pair Blankets, wool finish, in white, gray and tan.
Mill End Sale Price $1.59 pr.

12-4 $3.50 a pair Blankets, heavy wool nap. Mill End Sale Price $2.50 pr.

$1.25 Good Size Comforters.
Mill End Sale Price 89c each

$1.79 Full Size Comforters.
Mill End Sale Price $1.49 ea.

$2.50 Full Size Comforters, well filled with cotton batting.
Mill End Sale Price $1.98 each

$3.00 Full Size Comforters, covered with fine lining.
Mill End Sale Price $2.49 each

Mill End Sale of

WHITE ENAMELED BEDS

White Enameled Beds, brass trimmings, value $3.50.
Mill End Sale Price $2.45

White Enameled Beds, continuous posts, extra heavy, value $6.00.
Mill End Sale Price $3.95

White Enameled Beds, curved top rails, value $7.50.
Mill End Sale Price $4.95

White Enameled Beds, continuous posts, brass trimmed, value $8.75.
Mill End Sale Price $5.95

White Enameled Beds, heavy brass top rails, value $10.00.
Mill End Sale Price $6.95

White Enameled Beds, fancy scroll top, value $12.00.
Mill End Sale Price $7.95

White Enameled Beds, Bessemer Steel Tubing, extra heavy, value $13.50.
Mill End Sale Price $8.95

Mil End Sale of

CRASH TOWELING

Twill Cotton Crash. Regular price 6½c. Mill End Sale Price 4½c

Extra Heavy Absorbent Crash. Regular price 8c.
Mill End Sale Price 4 for 25c

18-inch Barnsley Crash, warranted all pure linen. Regular price 15c.
Mill End Sale Price 11c

Mill End Sale of

SHEETS and PILLOW CASES

72x90 Full Size Bed Sheets, regular price 69c. Mill End Sale Price 49c ea.

76x90 Sheets, made from heavy bleached cotton. Regular price 79c.
Mill End Sale Price 59c Each

81x90 Extra large size Bed Sheets, seamless, regular price 89c.
Mill End Sale Price 75c

42x36 Pillow Cases, made from heavy bleached cotton, regular price 10c.
Mill End Sale Price 3 for 25c

42x36 Full Size Bleached Pillow Cases, regular price 12½c.
Mill End Sale Price 10c

42x36 Pillow Cases, made from Pequot Cotton, regular price 19c.
Mill End Sale Price 15c

Mill End Sale of

MEN'S, WOMEN'S and CHILDREN'S HOSE

Men's Fine Silk Lisle Hose, all colors, double heel and toe. Regular price 25c a pair.
Mill End Sale Price 12½c

Women's Black Silk Lisle Hose, double heel and toe, good elastic tops. Regular price 25c a pair.
Mill End Sale Price 12½c Pair

Women's Extra Fine Black Cashmere Hose. Regular price 50c.
Mill End Sale Price 25c Pair

Misses' Fine Cotton Hose, fast black, double soles and knees. Regular price 25c a pair.
Mill End Sale Price 12½c Pair

Children's Fine Rib Cotton Hose, double knees, heels and toes. Regular price 12½c a pair.
Mill End Sale Price 6¼c Pair

Mill End Sale of

TABLE DAMASK BY THE YARD

64 inch Mercerized Table Linen. Regular price 49c.
Mill End Sale Price 29c

60-inch Warranted All Pure Table Linen. Regular price 69c.
Mill End Sale Price 50c

72-inch Full Bleached Pure Linen, extra heavy and fine. Regular price $1.50. Mill End Sale Price $1.00 Yard

Mill End Sale of

DECORATIVE LINENS

Scarfs, handsomely embroidered with pink and blue. Regular price 50c.
Mill End Sale Price 19c

Jap Drawn Work Scarfs and Squares to match. Regular price 75c.
Mill End Sale Price 39c

"Mother" Jones Will Lead Miners of West Virginia to Charleston

CHARLESTON, W. Va., Sept. 12.—Mother Jones announced that the striking miners of the Kanawha district would make an effort to see Gov. Glasscock. Within a week they are to march into the capital again and make a demand for the use of the state house grounds as a meeting place. "The governor must hear us this time," said Mother Jones. "We want him to hear our story. We want him to see us. The very looks of the men who are fighting for freedom is a tremendous argument for their cause. We are coming back to our capital again and twice as strong as last week. The men are going to bring their children along and their wives."

WOMAN WAS KILLED

Her Husband Fatally Injured in Accident

ST. JOHNSBURY, Vt., Sept. 12.—A grade crossing claimed two victims here today when Mrs. Charles Coffryn was instantly killed and her husband fatally hurt. The couple were driving from their home in Lyndon to this town and were crossing the tracks of the Boston & Maine railroad when the carriage was struck by a train. Mr. Coffryn was brought to a hospital here with both legs cut off. He had suffered such internal injuries that the surgeons said he would die.

SOLDIERS START A RIOT

Negroes Said to Have Insulted White Women

TRINIDAD, Colo., Sept. 12.—Negro soldiers belonging to the ninth cavalry bound from Fort D. A. Russell to the Mexican border who stopped off here yesterday while their cars were awaiting train connections nearly caused a riot by their alleged conduct toward citizens. It is said the troopers insulted several white women. The troopers took possession of saloons and a number of fights with whites occurred. When their cars departed 50 of their number could not be found.

MERRELL-SOULE
NONE SUCH
TOMATO
SOUP

Thinned and hot, a delicious soup—unthinned and cold, a tempting tomato sauce. Keep a few 10-cent cans on hand and use it often, both ways.

And there are 14 more kinds of None Such Soups in 10-cent cans

Tomato Okra, Tomato Bouillon, Vegetable Thick, Clear Vegetable, Consomme Bouillon, Clam Chowder, Chicken, Chicken Gumbo, Mock Turtle, Pea, Ox-Tail, Beef, Mulligatawny

NONE SUCH MINCE MEAT takes mince pie out of the luxury class as far as the price is concerned, but no farther

MERRELL-SOULE CO., SYRACUSE, NEW YORK
Makers of food products since 1868

ONE THOUSAND AND EIGHTY-FOUR YEARS AGO ADOLPH AUGENSLITZTSEN WAS BORN. HE WAS THE FIRST MAN TO REMARK, HAVE ONE ON ME-? AT THE PRESENT WRITING, SEVEN MILLION NINE HUNDRED AND FORTY-TWO POLISHED BRASS RAILS HAVE BEEN ERECTED TO HIS MEMORY.

Prof. Simpi

"HENRY, WOULD YOU MIND TASTING THIS CHOP TO SEE WHAT'S THE MATTER WITH IT? FIDO REFUSED TO TOUCH IT."

McAdoo, Tunnel Builder, Lawyer and Politician is Very Successful

William G. McAdoo and the Hudson Terminal Building, New York.

When early in the race for the presidency illness forced William F. McCombs, chairman of the democratic national committee and Governor Wilson's campaign manager, to lay down the duties of his position they were taken up by the competent hands of William Gibbs McAdoo. They are long, sinewy hands with bony fingers and the ability to grip tight anything they undertake. They are the hands of a man who has done and is doing things of note with them. When Governor Wilson felt on his somewhat softer fingers the clasp of those strong, determined McAdoo digits he could have felt no fear that the affairs of his campaign had fallen into the direction of an incompetent, even if Mr. McAdoo had not been widely known as a politician before the present presidential fight. At the opening of the campaign he was selected as vice chairman of the national committee, and when Mr. McCombs succumbed to the illness he was made active chairman.

Of course every one in and out of the political game knows who McAdoo is. To adopt a form of expression that is common nowadays, he's the man who put the tubes under the Hudson. The McAdoo tubes exist today as a monument to the energy, the persistence, the ambition, the farsightedness and the realization of the ideals of this man. Thanks to him, millions of travelers from New York to New Jersey and other millions going in the other direction save unaccounted millions of hours yearly. They avoid the discomforts and the perils of ferryboat travel in winter, and they reach their businesses in New York in better time in the morning and return less wearied and sooner to their homes in the evenings.

It was McAdoo, a commuter between New York and New Jersey, who took up the old scheme of tunneling the North river and carried the plan to completion. He was a southern lawyer who had obeyed the impulse that carries so many of Dixie's legal luminaries north to illumine the dark places of New York's law. He had had long and careful training, despite his comparatively young age, in railroad law, and he conveyed the knowledge into the solution of the Hudson tunnel problem when he tackled it. As division counsel in Tennessee for the Richmond and Danville Railroad company he had had to learn all about rights of way, maintenance and operation and damage suits and other complex branches of railway law. It is recorded that he learned them with an exceedingly high degree of thoroughness. What he learned stood him in good stead when the time came for the planning of the tunnels under the Hudson.

Mr. McAdoo will not reach the shady side of fifty until Oct. 31 of next year. He is a Georgian by birth, but the greater part of his life, before he went to New York in 1892, was identified with Tennessee affairs. His father was a Confederate veteran and professor of English and history in the University of Tennessee.

The early education of young McAdoo was gained in the public schools of Knoxville, Tenn., and he entered the University of Tennessee, leaving that institution, however, in his junior year in order to take a place as deputy clerk of a division of the United States circuit court. The study of law and its practice in Chattanooga followed until his removal to New York. In that city Mr. McAdoo formed a partnership with another William McAdoo, now chief city magistrate of New York and formerly assistant secretary of the navy and police commissioner of New York city. In former days the two men were frequently confused in the newspapers and in the public mind.

The selection of Mr. McAdoo as vice chairman of the national democratic committee came about through the confidence reposed in him by Governor Wilson. It is a curious fact that this man, now so active in partisan councils, is described in the latest work of reference for biography as "independent in politics." But he has been an admirer of the former Princeton president for some time, and he restirred himself in the Wilson primary campaign. It was reported at first that he would be made treasurer of the campaign committee, but Mr. McAdoo has a desire to be known otherwise than as a financier, and his wishes prevailed. Possibly he feared that the energy which forms so large a fraction of his character could not find sufficient outlet in the task of collecting and disbursing campaign funds. At any rate, he chose rather the post of assistant chairman, and when illness forced the retirement of Mr. McCombs he took up the management of the democratic end of the campaign.

The picture shows one of the monuments to the living McAdoo. It is the twin Hudson terminal buildings, twenty-two stories in height. Underneath them run the McAdoo tunnels to and from New Jersey. Ten thousand men and women find their daily occupations in these monster skyscrapers. Many of them, with thousands in other parts of New York, have occasion to thank Mr. McAdoo twice daily for providing them with swift and easy access to their homes and their business.

Unanswered Prayer

Among the exceptional privileges granted to the new housemaid by the young married woman were three free telephone calls a week, provided she was informed beforehand what the girl wished to talk about. At the close of a turbulent day, in which the wills of mistress and maid had clashed violently, Mary sought permission to telephone.

"To whom do you wish to speak?" asked her mistress.

"To the pastor of my church," said Mary.

Taking that pious ambition as a sign of contrition, the mistress readily gave consent. Mary went to the telephone.

"Father Grim," she said, "won't you please pray for the woman I am working for and see if that won't take some of the selfishness out of her heart and make her see that it is wrong for her to ask me to finish all that ironing today when I could just as well let it go till tomorrow morning?"

If the pastor prayed his petition was not answered.

DR. FRITZ FISCHERAUER

Man Who Started Inquiry Into Gibson Case

NEW YORK, Sept. 12.—Dr. Fritz Fischerauer, Austrian vice consul, started the inquiry into the death of Mrs. Rusena Menschik Szabo, which led to the exhumation of the body of

the woman. Dr. Fischerauer began the proceedings by asking the surrogate to cancel the letters of administration issued to Burton W. Gibson, her attorney, alleging that Gibson had unlawfully obtained possession of the woman's $10,000 estate by having another woman personate Mrs. Szabo's mother before the surrogate.

How They Do It

"I cannot see," said a girl recently, "why so many women buy chemises, no matter how French embroidered they may be. I just wouldn't wear the things."

This girl should have known a secret before making this assertion about the chemise. The wise woman buys the lovely embroidered ones and fits them snugly to the figure, and, behold, a very handsome sort of underslip!

The French must be more fond than we are of the chemise, for they put their most elaborate and dainty handwork upon these garments. American embroidered underwear is made extensively in chemise form. These garments fit well over the shoulders, and many women take advantage of the possibility of making them into underslips on this account.

Scarf and Muff Set of Marabou Just the Thing for the Cool Days

SCARF AND MUFF SET OF MARABOU

For cool days in the fall nothing is more becoming and useful than a scarf and muff set of marabou. The attractive set illustrated is of black feathers and magpie ostrich spirals. This set is worn with a gown of black velvet, white wool satin and fine mesh lace. A plume trimmed white felt hat tops the fetching costume.

Mayor Gaynor, Who Testified in the Aldermanic Graft Inquiry

NEW YORK, Sept. 12.—When Justice Goff begins his sittings in the approaching John Doe investigations into the Rosenthal murder and the concomitant police graft one of the first witnesses will be Mayor Gaynor. This fact gains added interest because of the attitude the mayor has assumed toward the aldermanic committee. At first Mayor Gaynor refused to appear before the aldermanic investigators, but he later changed his mind and was on the witness stand for two and a half hours. The mayor praised Waldo and defended him, declared a belief that Becker was the head and front of the grafting organization in the department, announced he (the mayor) would continue the present method of dealing with gambling, said there were more hypocrites in New York than in all the rest of the world, defended his excise policy and pronounced it a success, said he had laid down no policy as to disorderly houses, though he might do so shortly, and announced that he had ordered that the police should keep out of such places, leaving them to get their evidence in "divers ways." Though emphatically asserting that the police commissioner and not the mayor is the head of the department and acknowledging that there was no special system by which reports of police conditions reached the mayor, Mr. Gaynor also declared with great vigor: "I do not propose to be mayor and have some one else run the city, if you want to know. If it is run badly here is the man (indicating himself) that is responsible. Right here. Just look at me! If it is run badly I am to blame."

The Winter Bouquet

Very few homes are supplied through the winter with blossoming plants, but the winter bouquet which was so popular with our grandmothers is always an added attraction to a room. Lately these bouquets have been coming back into vogue.

The country lanes and woods are lighted up with bright leaves and gay colored vines which may be carried home and pressed. A tall jar or jardiniere filled with gay leaves or grasses makes a beauty spot in a room that is within the reach of us all.

A simple way to preserve leaves is to crystallize them. Into a jar of boiling water turn all the alum that the water will dissolve, making what is known as a saturated solution. Dip the leaves one at a time in the solution until the coating is as thick as desired. These crystallized leaves if allowed to dry each time before dipping again make a dazzling appearance. The coating is transparent, and the colors are not dimmed.

About Oriental Rugs

One of the usual complaints, especially of the young housekeeper, after purchasing a handsome oriental is that the rug does not have the color and gloss that it showed in the shops before it was bought. And the rug sellers to whom such complaints are made seldom hear of them again after directing that the rug be tested with its nap toward the windows or other light. This is the way it should be shown. One housekeeper was heard to say that there was something uncanny about her new oriental rug. Sometimes it was lustrous and rich looking, while at other times it was dull and dead as possible. She was almost inclined to attribute some occult meaning to it when a friend to whom she showed it stooped and turned it around. The mystery vanished.

Improving Marmalade

Orange marmalade has a more piquant flavor if to the regular mixture one or two mandarins be added.

THREE LOCAL FISHERMEN

Made a Great Catch at Lake Nagog

Joe Flynn, the "fisherman from Gorham street," is green with envy today. In fact, he's peeved so, that he's even kicking the bricks that pave Gorham street just to give vent to his injured feelings. "What is rilin' Joe, you say?" Well, it's just like this. Harry Gonzales, acclaimed by about all the youthful followers of the hook and line in Lowell, as the Izaak Walton of Middlesex county, with Frank Marren and Henry Quirbach, Tuesday found their way out as far as Lake Nagog, and, by their artful ways, lured 28 orphaned fish from the water.

According to Mr. Gonzales, and he is backed up by the word and muscle of his fellow nimrods, those 28 fish weigh not an ounce less than 56 pounds.

All three "rodmen" were met in Merrimack square yesterday afternoon by a Sun man and on his demanding that they hold up their right hands swear to the truth of the fish story the three hands shot into the air without the slightest waver. Harry avowed the largest bass caught strained the scales, it being a four pounder, and that a hornpout was hooked and landed that weighed just two pounds, eight ounces. Owen Donohoe, a mutual friend, was not envious but was somewhat skeptical, so Harry, Frank and Henry are going with Owen some lowry day, when the trio assert that they will Missourize Owen to his heart's content. The folks who live around Lake Nagog, they say, were all agog over the luck of the Lowell boys, but these three gentlemen shrug their shoulders and claim that luck had nothing whatever to do with the size of the catch; that it was their wonderful skill in angling that pulled up the mess. Joe Flynn raises his eyebrows, winks his eye knowingly, and remarks: "Fifty-six pounds! Ha, ha. Fifty-six pounds out of such a miserable pond as that, dignified by the name of Lake Nagog! Tell it to Dave Curtin! Fifty-six pounds! For the love of Mike, then, the scales they were using must have been as short as icemen's.

STUDENTS!

GET YOUR SUPPLIES TODAY

Loose Leaf Note Books—Exercise Books.
Scholars' Companions.....5c to 85c
Pencil Sets.....25c to $1.25
Compass Dividers.....10c

SPECIAL OFFER

Regular Eectric Fountain Pens.....79c
Regular at $1.00 to Students Only

PRINCE'S

H. S. DUDLEY WAS PARDONED

Waltham Young Man Had Served 15 Months on Breaking and Entering Charge

BOSTON, Sept. 12.—Herbert S. Dudley, sentenced June 23, 1911, to a term of from four to six years in state prison, on a charge of breaking and entering the house of Postmaster Charles J. Shepard, at Waltham, March 19, 1908, was yesterday pardoned, after serving about 15 months of his sentence.

The pardon was brought about through the efforts of Dudley's aged mother, and Rev. Albert Crabtree of South Boston.

The confession of a man in a hospital and on his deathbed, in which he acknowledged the crime for which Dudley was sentenced, was presented to Dist. Atty. Higgins, and in turn referred to the judge of the superior court. On Mr. Higgins' recommendation, the pardon was granted.

At the time Dudley was tried and sentenced Albert J. Reynolds, serving a sentence of from three to five years in state prison, was brought from that institution and, after a plea of not guilty on the same charge, was given a similar term in addition to that already being served by him. Dudley was defended by John Quinn, Jr., the present sheriff of Suffolk county.

Both Dudley and Reynolds had records. In 1901 they, with Frank B. Gordon of Boston, were charged with a number of breaks in and about Cambridge. Dudley pleaded guilty and was sentenced to seven years at the house of correction at East Cambridge. Reynolds was given a like sentence. Both men tried to escape while at the jail and six months were added to their terms.

In 1903 Dudley was convicted of receiving stolen property and was sentenced to a term of 2½ to 3 years. It was at the expiration of that term that he was tried for the Waltham break.

Rev. Albert Crabtree yesterday said that for some time he had been convinced of Dudley's innocence and that fact caused him to spare no effort to free the prisoner.

"It was not long after Dudley and his partner were taken to state prison," said the clergyman, "that I became interested in them. In my capacity as Episcopal chaplain at the prison I came in contact with the man sent to jail with Dudley and it was not long before I had secured his confidence.

"Dudley had asserted his innocence to me and though that is often done, I felt it my duty to investigate. I questioned the other man and he told me that Dudley was not implicated. That being the case, I induced him to tell the name of the man who assisted him in committing the crime. This he did.

"After considerable trouble I located the missing man in a Boston hospital, where he was in a dying condition. Knowing that he had but a short time to live, he confessed to the crime for which Dudley was in state prison. Before he died his story was thoroughly investigated and found to be true. No one but the proper authorities know the name of the dead man and I don't care to tell it."

THE BOARD OF TRADE

Directors Held First of Series of Fall Meetings

The directors of the Lowell board of trade met yesterday afternoon in the board's rooms in Central block, it being the first fall meeting. There was a large attendance and besides transacting considerable business a number of new members were admitted. President Arthur L. Gray occupied the chair.

The reports of the various committees were read and placed on file. It was announced that the fifth international congress of chambers of commerce to be held in Boston during the latter part of the month will have a local delegation composed of the following members:

Harvey E. Greene, Robert F. Marden, George M. Harrigan, Charles H. Nelson, President Gray and Secretary Murphy. The members were also informed that the local delegation was to entertain a visiting delegation in Lowell on Sept. 27 and that a luncheon would be served at the Lowell textile school. Various places of interest about the city would be visited and the members were asked to contribute the services of their automobiles for the day. The entertainment of the guests of the day would be provided at the expense of the city, which was provided for at the last meeting of the municipal council.

The next meeting of the board will be held during the month of October at the New American house at which time the presidents and secretaries of the suburban boards of trade will be invited to attend.

A letter from the Massachusetts Savings Bank Insurance company was read, offering to send a speaker to the city at any time the board might specify, who would explain in detail the aims and workings of the company. It was voted to refer the letter to the executive committee and similar action was taken on a communication from the American road congress which is to convene at Atlantic City, and to which the local organization is asked to send a delegation.

Under the order of new business Harvey E. Greene called the attention of the members to the alleged lack of proper telephone and clerical service at the offices of the American Express company at the Middlesex street station. This matter was referred to the committee on public utilities for further consideration.

Lawyer Edward Fisher of the Westford board of trade spoke briefly on the work accomplished by the organization to which he is associated and hoped, in conjunction with the Lowell board, to accomplish considerable work during the fall and winter season. He assured the members that Westford would be represented at the October meeting.

The following is a list of the new members who have been admitted to membership: John C. Anderson, E. S. Eastman, Vasilios Jarvis, J. Alexalos, Edward E. Lane, Charles B. Wheeler and W. J. Hoare.

BIG MEETING

Held in the Interest of Joseph C. Pelletier, Candidate for Governor of Massachusetts

Dist. Atty. Joseph C. Pelletier was greeted by about 800 persons at the meeting in his interest held in the hall of the Mathew Temperance Institute on Dutton street last night.

All the speakers were given close attention. In the gathering were many prominent democrats.

Mr. Pelletier was eulogized by all the speakers as the principal factor in ending the Boston street railway strike and for his courage in investigating the alleged dynamite plot in Lawrence.

The other speakers were Ex-Mayor John P. Feeney of Woburn, Fred W. Mansfield and Owen A. Cunningham of Boston.

HEARING MAY BE GIVEN

Friday Night By School Board to Residents of Pawtucketville School District

One of the members of the committee appointed by the Pawtucketville residents to try and get a hearing with the school board reported this afternoon that a hearing will probably be held on Friday evening providing that Chairman Farrington, who is out of town, can be located.

BIGAMY CHARGED

Man Claimed He Did Not Know What He Was Doing When He Married Second Woman

PHILADELPHIA, Sept. 12.—That a man with a dual personality is not responsible for bigamy is the testimony placed before the court here in the case of James E. Ennis, charged with having wives in both Philadelphia and Gloucester, Mass. A medical expert called by Ennis, declared that the prisoner had a dual personality, caused by a blow on the head when in the navy seven years ago. Ennis said he did not know what he was doing when he married the second time and that as soon as he came to his real self he returned.

NORTH CHELMSFORD

A very enthusiastic democratic rally was held in the town hall at North Chelmsford last evening, the meeting being held under the auspices of the democratic town committee, which is composed of John F. McManomin, chairman, John E. Harrington, Charles F. Doyine, John J. Dunn and Patrick H. Haley. There was a large crowd on hand, including many representatives of the other political parties.

The meeting opened at 8 o'clock. Chairman McManomin called to order and after brief remarks introduced as the principal speaker of the evening, Humphrey O'Sullivan of Lowell, candidate for congress in the fifth district. The speaker was accorded an ovation and he opened by thanking those present for the excellent reception given him. He then detailed his various acts in connection with his candidacy, which was his maiden effort as an office-seeker, feeling most optimistic as to his securing not only the nomination but also his election to congress. The speaker assured his hearers that when elected their congressman he would devote the principal portion of his official acts to the future development of New England and its many agricultural districts. The deepening of waterways and canals was also touched upon by the speaker, who was of opinion that nothing should be left undone to bring about these improvements which would cheapen the transportation of raw materials and ultimately result in a cheaper cost of living. Mr. O'Sullivan pointed out that although better relations existed at the present time between capital and labor, and the wages were somewhat higher than they have ever been, it was much harder now for the workingman to make both ends meet. This condition was not exactly due to the present protective tariff, but rather to over-capitalization and overhead charges of trusts and other corporations, which merely resulted in the working classes not obtaining their rightful share in the way of wages, but also in compelling them to pay much higher prices for the necessities of life.

In conclusion, Mr. O'Sullivan asked his audience for their support at the primaries and on election day and by so doing, they would do their share to free the state of Massachusetts from the yoke of republicanism.

William F. Curtin, Esq., was the next speaker and he spoke in favor of Mr. O'Sullivan's candidacy for congress. He reviewed the existing conditions and said that as they now stand the rich one is being made richer and the poor made poorer and that a more equal distribution of wealth and something more than a mere living wage for the working class was what was needed. He pointed out the position of the republican party, with its protective tariff, which prevented foreign made goods being imported in competition with home manufactured products, but yet permitted alien labor to come to this country and supplant the American workingman. The speaker said that the only remedy for these conditions was the election to congress of such men as Mr. O'Sullivan, who if chosen, will do honor to the office and will work untiringly to bring about the elimination of the deplorable conditions that now exist.

James F. Miskella was next introduced and he spoke in support of Mr. O'Sullivan's candidacy and congratulated those present on their large numbers. He said that such enthusiasm and attention to the call of the chairman meant the election of Governor Wilson to the presidency and men like Humphrey O'Sullivan to congress. He said if the people are seeking better conditions in general, the election of the democratic candidates is the only solution to the problem that confronts the voters at the coming election. He concluded by urging his hearers to go to the polls on September 24 and mark a cross next to the names of the candidates whose election he advocated.

The final speaker of the evening was John J. Hogan, Esq., candidate for councillor, and he said that he was most agreeably surprised at the growing disposition shown in the interest of the democratic party, which augurs well for its success in November. He said that the opportunity was now at the doors of the citizens to bring about a change in the government, which is badly needed, and he strongly advised the support of Mr. O'Sullivan and the other democratic candidates. The speaker said that Mr. O'Sullivan was not allied with any interests, but would use his best efforts to bring about the changes. The tariff was also introduced in Mr. Hogan's remarks, a tariff which was proving detrimental to the interests of the working classes and had caused a division in the ranks of the republican party itself. Too much protection for trusts and corporations and less opportunities for the laboring elements had brought about the present demand of more equal opportunity and a change in the government that had failed to carry out its promises and the wishes of the people.

The rally was brought to a close at about 10 o'clock, and when the speakers left the hall they were loudly cheered.

Ivy lodge, Daughters of St. George, held a largely attended meeting in Scribner hall on Tuesday morning, under the presidency of Mrs. Herbert Hadley. Considerable business was transacted and final instructions were given to Mrs. Albert Metcalfe, who will represent the lodge at the convention of the grand lodge, which convenes in New York city the week after next. The North Chelmsford delegate will be accompanied by Mrs. Charles Whitehead of Princess lodge, Lowell, and Mrs. Benjamin Russon, who will attend the convention as visitors. The three ladies expect to leave for their destination on Sunday, Sept. 22.

The final arrangements for the holding of a whist party and social in St. John's hall on Friday evening, Sept. 13, were made at a meeting of Court Wannalancit, M. C. O. F., Tuesday evening. All former whist parties held under the auspices of this court have always proven great successes and there is every reason to believe, judging by the interest displayed, that Friday's event will prove no exception as far as enjoyment and attendance are concerned. Suitable prizes will be given and the price of admission also includes the serving of refreshments. Other business came up to the attention of the members at this meeting, which was presided over by Henry O. Miner, chief ranger.

Mr. and Mrs. Robert Rollins of Chicopee Falls are at present visiting their relatives, Mr. and Mrs. William John Knox, on the boulevard.

Baptist Convention

SEATTLE, Wash., Sept. 12.—Five thousand negroes are assembled here to attend the 32nd annual meeting of the national Baptist convention. The convention will continue for three days. Ten thousand delegates representing every state in the Union, are expected to be present.

If you want help at home or in your business, try The Sun "Want" column.

$8 Best Set of Teeth

Pure Gold Crowns, $5. Gold fillings, $1 up. Other fillings, 50c.

My $8 sets are the most lifelike and finest fitting plates that dental science can promote. Unless you require a special plate, $8 is all you need pay in this office for the best set. We have the reputation of making the most natural looking, the finest fitting and the best wearing teeth. No set ever leaves our office until the patron is perfectly satisfied as to fit and appearance. I give my personal guarantee FOR TEN YEARS with each set. If you cannot afford this $8 set, a $5 set, the best for the money, may be procured.

THE NEW SUBSTITUTE TEETH

Teeth Without Plates

$5 This is the only office in Lowell where gold crowns and teeth without plates (undetectable from natural ones) are inserted positively without pain.

PAINLESS EXTRACTION FREE

DR. T. J. KING

65 MERRIMACK STREET, LOWELL, MASS.

HOURS 9 TO 8. TEL. 3800

NO PAIN. Lady Attendant—French Spoken. NO HIGH PRICES

Tel. 3890 3891 3892 3893

SAUNDERS' MARKET

159 GORHAM ST. COR. SUMMER ST.

Ground Bone 3c LB., 10 LBS. FOR 25c. FRESH EVERY DAY.

GROCERIES

Lenox Soap.....9 for 25c
Welcome Soap.....7 for 25c
Swift's Borax Soap.....7 for 25c
Swift's Naphtha Soap.....7 for 25c
P. & G. Naphtha Soap.....7 for 25c
20 Muleteam Borax Soap.....7 for 25c
White Floating Soap, Ivory size, 10 for 25c
Pure White Castile Soap....7 for 25c
Snap or Chic Soap.....14 for 25c
Bee Soap.....6 for 25c
Pearl Soap.....6 for 25c
Fancy Toilet Soap.....6 for 25c
Sunny Monday.....6 for 25c
Sunlight Soap.....6 for 25c
Peerless Soap.....10 for 25c
Grandma Washing Powder..... 4c
Grandma's Washing Powder.....12c
Jumbo Washing Powder..... 4c
Swift's Washing Powder..... 3c
Big 10..... 4c
Scouring Soap.....4c
Swift's Pride Cleanser..... 7c
Campbell's Beans, 2 lb. cans..... 10c
Libbey's Beans, 2 lb. cans..... 10c
Snider's Beans, 2 lb. cans..... 10c
Armour's Beans.....6c can
Bee Hive Beans, 2½ lb. cans..... 8c
Old Reliable String Beans.....6c can
Terrapin Brand Wax Beans....6c can
Osprey Brand Lobster.....25c
Snider's Ketchup.....17c
Snider's Chili Sauce.....20c
Snider's Salad Dressing..... 6c
Colombia Chili Sauce.....10c
Colombia Salad Dressing.....10c
Vanilla, Orange, Lemon, Strawberry Extracts..... 6c
Baker's Extracts (all flavors).....20c
Castor Oil..... 6c
Pitcher's Castoria.....10c bottle
Plymouth Rock, Crystal, and Swampscott Gelatines..... 8c
Saunders Brand..... 6c
D'Zerta Jelly, all flavors..... 6c
Borden's Malted Milk.....34c
Vinegar, ½ gal. jugs.....15c
Toilet Paper, roll..... 6c
Sour Pickles.....10c doz.
Onion Salad..... 9c
Maple Syrup.....10c
Saunders' Baking Powder..... 5c
Rumford Baking Powder.....11c
Cleveland Baking Powder.....20c
Harvard Cream..... 6c
Saleratus..... 4c
Cream Tartar..... 9c
Grape Baking Powder....5c, 10c, 20c
Best Seedless Raisins..... 8c
Horse Radish..... 6c
Best Pickles.....6c qt.
Uneeda Biscuits.....4c pkg.
Butter Thins.....4c pkg.
Lemon Drops.....4c pkg.
Sponge Cake.....9c loaf
Old Fashioned Buckwheat.....2c lb.
Hecker's Buckwheat..8c and 16c pkg.
Self Raising Flour.....9c pkg.
Animal Crackers.....3c pkg.
Marshall's Extract Beef.....20c jar
Larson's Special, Extra Selected Beets, size 3.....6c can
Roast Beef, size 1.....16c can
Roast Beef, size 2.....28c can
Roast Mutton, size 1.....14c can
Roast Mutton, size 2.....20c can
Corned Beef, size 2.....28c can
Veal Loaf, size ½..... 9c can
Ham Loaf, size ½..... 9c can
7½ lbs. Rolled Oats..... 25c
French Mustard..... 4c glass

TEAS

SUGAR, 4c lb.

With every 30c pkg. of Tetley, Tudor, Nonquit, Bill Grade, or any of the high grades of best Teas we will give Sugar for 4c lb.

Customers can also have a liberal sample with a purchase.

We also sell a very good Oolong, Mixed Tea, Green, Assam, Orange Pekoe and Gunpowder. 25c lb., 5 lbs. $1.00

Silver Coffee.....25c lb. (None purer.)

Other Brands.....20c and 24c lb.

MEATS Are Cheaper

LEGS of LAMB 10c, 12c lb.

LAMB CHOPS 10c, 12½c lb.

Fores of Lamb 6c, 7c lb.

Best Sirloin Roast Beef 12½c to 15c lb.

Choice Fancy Corned Beef 8c to 10c lb.

First Cut Best Roast Beef 12c lb.

Sirloin Steak, cut from Best Heavy Beef, 12 1-2c to 20c lb.

Fresh Pork Shoulders 12c

Best Roast Pork Loins 12½c to 14c lb.

Pork Butts - 14c lb.

Fresh Killed Fowl, 14c to 16c lb.

Sugar Cured Hams, 14c lb.

Sliced Ham, 22c, 25c lb.

Sugar Cured Shoulders, 11c and 12c lb.

Best Rump Steak, from heavy beef 15c to 22c lb.

Best Hamburg Steak, 10c lb.

Best Round Steak, 12½c to 18c Lb.

Rump Butts - - 15c

Frankfurts, - 10c lb.

Salt Spare Ribs, 7½c lb.

FLOUR

Best Bread Flour $5.50 bbl. 70c and 75c Bag

Best Pastry Flour $5.25 bbl. 65c bag

Fresh Eggs 23c doz.

Brookfield Eggs 28c doz.

Best Creamery BUTTER 27c lb.

Agents for MEADOW GOLD BUTTER

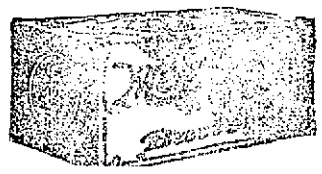

Meadow Gold Butter 32c a Pound

SPECIALS

Tanglefoot Fly Paper 4 double sheets 5c

Campbell's Soups—Chicken, Vegetable.....7½c

Armour's, Libbey's, Snider's Red Letter Soups..... 6c can (Tomato, Vegetable, Oxtail)

TOMATOES, 9c Can

Salmon.....9c Can
Peas.....7c, 11c
Corn..... 7c
Tam-O-Shanter Marmalade.....7c
Corn Flakes, Krinkle and Quaker Brands..... 6c
Berwick Loaf Cake, loaf....18c Lb.
Fancy Chocolates, 14c to 18c Lb.
Quimby's Special Chocolates, 25c Box

MOLASSES

Large Quart Bottle 5c

Van Camp's Ketchup

Full Pints 15c bot.

American Sardines, 3c box, 9 boxes 25c
Smoked Sardines.....8c per box
Mustard Sardines.....8c per box
Cloves, Cinnamon, Ginger, White Pepper, Nutmeg, Mustard, Sage, Allspice, ¼ lb. pkg.....5c, 6c
Challenge Milk.....10c can
Peerless & Van Camp Brands, 3 cans for 25c
Condensed Milk.....7c can
Corn Starch...4c pkg., 7 pkgs. for 25c
Sunshine Mixed Cookies.....7½c lb.
Orangeade Sugar.....7c pkg.
Lemonade Sugar.....7c pkg.
Gingerade Sugar.....7c pkg.
Loaf Sugar.....6c lb.
Fiedler's Fatal Fluid..... 8c

SUGAR 5c lb.

5 lbs. to a Customer

Powdered Sugar.....7c lb.
Brown Sugar.....6c lb.

VEGETABLES

BEST NEW

POTATOES, 18c pk.

Large Sweet Potatoes 14 lbs. for 25c

ONIONS, 20c pk.

Cabbage, lb..... 4c lb.
Fresh Butter Beans, qt..... 2 1-2c
Lettuce, 3 heads.....5c
Corn, dozen.....10c and 12c
Celery..... 8c
Cranberries, qt..... 8c
Cauliflower, lb.....2 1-2c

20c PURE COCOA 20c

Yours Truly Brand, Melbourne Brand....lb. 25c; ½ lb. 14c; ¼ lb. 7c (Quality and strength guaranteed.)
Chocolate.....½ lb. cake 14c
5 lb. can best Cocoa.....$1.00
Loose Cocoa.....15c lb.

PURE LARD

60 lb. Tub Silver Leaf.....12c lb.
20 lb. Tub Silver Leaf.....12½c lb.
3, 5, 10 lb. pails Swift's Silver Leaf, 13c lb.

COMPOUND LARD

50 lb. Tubs Com. Lard.....9c lb.
20 lb. Tubs Com. Lard.....9½c lb.
3, 5, 10 lb. pails Com. Lard.....10c lb.

All the Leading Chemists Agree That Butterine is Purer Than Butter. Why Not Try Ours, We Carry the Best.

Very good grades, lb.....12½c, 15c
Best grades, composed of 75 per cent. pure cream, lb.....20c, 25c

JAM

Raspberry, Strawberry, Pineapple, Fig, Damson, Peach flavors, 1 lb. size.....10c
Grape Juice.....8c, 12c, 18c, 30c
Queen Olives.....30c qt.

FRUIT

Large Apples, pk..... 15c and 25c
Oranges, doz..... 12½c to 15c
Bananas, doz..... 10c
Large Lemons, doz..... 15c
Pineapples, each..... 4c and 5c
Canteloupes.....2 for 5c

Fresh Fish is Cheaper

LIVE SHORE HADDOCK, lb..... 4c
BLUE FISH lb.....12c
LARGE MACKEREL..... 3 for 25c
SWORD FISH, lb.....15c
HALIBUT, 2 lbs. for.....25c
FINNAN HADDIE, lb..... 8c

FEAST OF JEWISH NEW YEAR

Ushered in by All the Local Synagogues With Preaching and Prayer

Last night the Jews throughout the city ushered in with prayer and chant, the New Year 5673 or the feast of the Rosh Hashanah as it is called in Hebrew. Today all the synagogues and places of worship of the Jewish people in Lowell were crowded with men, women and children who were there to take part in this great service. The ceremonies this morning opened at about six o'clock and continued until one o'clock in the afternoon. At the Howard street synagogue and the Montefiore society of which David Ziskind is president and Julius Richard vice-president. Israel Notocoff was leader of the public prayer and was assisted by a choir of five of the men. The services at the other synagogues were the same, the principal ones being on Meherre street and Middlesex street.

Preaching began at three o'clock this afternoon and there were sermons by Mr. Notocoff and several of the other leading members of the society. At 4 o'clock the public prayer was resumed and the ceremonies of reading the Talmud, Scripture, and lectures on the Jewish traditions occupied several hours

According to the calculations of the Hebrews, the world was created 5673 years ago today and this is the reason for the great feast which will continue all day tomorrow. This is with the exception of the "Yom Kippur," the most devoutly observed of all the Jewish festivals and both the orthodox and the reformed Jews join alike in its celebration. The phrase "may you be inscribed for a happy year" constitutes the manner which the Jews have of greeting one another on this day, and it corresponds to our wish for a "Happy New Year." It is the tradition of these people that in the course of the ten penitential days God considers in detail our acts of the year past and writes in the "Book of Life" the fate of each man for the coming year. It is thus that the greeting of the Jews arose, for when one Jew meets another on this festal day it is customary to wish for each other that the fate which God has inscribed in the book be a happy one.

The feast of the Yom Kippur mentioned above begins ten days later on the evening of Friday, Sept. 20, and ends at sundown on Saturday. The ten days which intervene between the New Year feast and this are considered to be a time of special devotion among the Jews in general and are known as the ten penitential days. The Yom Kippur or day of atonement, beginning as do the majority of the Jewish festivals, at sunset, is perhaps the greatest of all the year to the Jews. Starting on Friday, the 20th, from sunrise to sunset no food or water is allowed to pass between the lips of the true Jew and the whole time is spent in this fasting together with continued prayer. Many spend the whole night in the synagogue in ceaseless devotion for this day is regarded as most important in the life of the Jew.

Jewish New Year

One of the features of the present New Year celebration is the "Call of the Shofar," of the blowing of the ram's horn. This latter is the ancient ritual horn of the Hebrew and has never varied. It is regarded as a call to a godly life and its notes are listened to with awe and reverence. This took place at the services this morning throughout the different synagogues.

The New Year or Hosh Hashanah ceremonies will continue all day tomorrow and will be practically the same as those of today, consisting of prayer, preaching and the general ritual devotions. These services are also being held at present in Boston and the other cities.

Lowell, Sept. 12, 1912.

A. G. POLLARD CO.

THE STORE FOR THRIFTY PEOPLE

FINAL MARK-DOWN SALE OF

Silk and Fabric Gloves

FOR WOMEN

Tomorrow and The Next Day

All Silk and Fabric Gloves will go at a remarkable reduction, regardless of their former price.

NOT ONE PAIR WILL BE CARRIED OVER TO NEXT SEASON.

This lot contains all standard makes and are worth twice over in value at this price.

16-Button, white embroidered, silk gloves. Regular $1.50 value, only ..... **98c Pair**

16-Button Silk Gloves in white, black and pongee. Regular $1.25 value, only.....**89c Pair**

16-Button Silk Gloves in white, black, navy and gray. Regular $1.00 value, only....**69c Pair**

12-Button Silk Gloves in white and black. Regular 79c value, only **39c Pair**

Our entire line of 50c Silk and Lisle Gloves at **33c Pair**

ALL SALES FINAL

Glove Dept. Street Floor

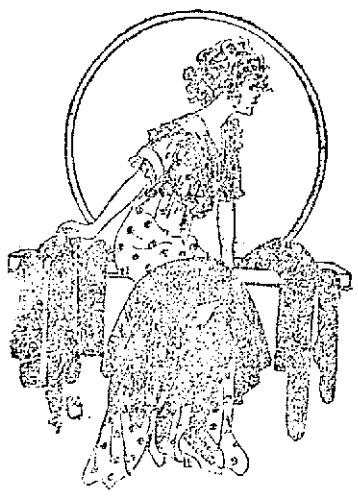

Ladies' Hosiery

a Splendid Readiness

Ladies' Silk Boot Hose, double top and high spliced heels, (seconds) at **15c Pair**

Ladies' Black Silk Boot Hose, high spliced, double soles, very elastic at **25c Pair**

Ladies' Black and Tan Silk Boot Hose, full fashioned, double lisle sole and top, were 50c, at...**39c Pair**

Ladies' Silk Boot Hose, Onyx brand, in black, tan, white, pink and sky, high spliced heels, at...**50c Pair**

Ladies' Medium Weight Lisle Hose, double top and soles, high spliced heels, (seconds), were 25c, at ..... **15c Pair**

Hosiery Dept. Street Floor

Basement Bargain Dept.

ON SALE TOMORROW

1500 PAIRS OF

Slightly Imperfect Cotton Blankets

AT LESS THAN HALF PRICE

Cotton blankets for single and double bed. Extra warm single blanket, finished at both ends, blankets worth from 49c to 79c Pair.

AT 17c EACH

Heavy cotton blankets—Regular and extra size, heavy fleeced, plain and twill quality, single, and finished both ends; blankets worth from 89c to $1.25 a Pair.

AT 35c EACH

Sale in Palmer Street Basement. Two large Blanket Tables reserved for this sale.

STREET RAILWAY CO.

Not Responsible for the Death of J. Driscoll

The finding of Judge John H. Pickman in the inquest held into the cause of the death of John Driscoll, who fell off an electric car in Chelmsford street on August 21st and subsequently died of injuries received, has been made public and is to the effect that the Bay State Street Railway Co. nor its employes were criminally negligent.

The inquest was held on Sept. 3 and the report and finding follow:

On Wednesday, the 21st day of August last past, John Driscoll of Lowell got on a street electric car that was owned and operated by the Bay State Street R. R. Co., at the depot in Middlesex street in said Lowell. He sat for a time at the end of the rear seat of the car, then he got up and stood upon the running board of the car; he turned slightly, facing sideways or toward the rear of the car and jumped from the running board and came down with great force, striking the back of his head upon the ground. There was testimony from one or two of the witnesses at the inquest tending to show that he fell from the car, or at least they were uncertain about it. The car was stopped and examination made of the injured man. He was still living but unconscious. He was removed to St. John's hospital, where he died the following day, from the effect of the injuries he received. When said John Driscoll was riding on the car, his speech and manner indicated that he had been drinking freely and that he was under the effect of intoxicating liquor. After the injury, and while he was upon the ground, a bottle of liquor was found in the pocket of the coat he had on.

I find that on Wednesday, the 21st day of August last past, about 10 o'clock in the evening, John Driscoll jumped from the car on which he was riding on Chelmsford street in the city of Lowell and fell upon his head upon the ground and maintained injuries thereby that caused his death. I find that the accident which caused his death was not due to the criminal negligence of the Bay State Street R. R. Co or its officers, or agents.

Respectfully submitted,

John J. Pickman,
Senior Special Justice of the Police Court of Lowell and acting.

MATRIMONIAL

Mr. Rodney Field Hemenway, former correspondent from Lowell for the Boston Herald and more recently connected with the Boston office of the New England Telephone Co., and Miss Edith Merriam Hagerman were married yesterday afternoon at the home of the bride by Rev. Earl Alan Roadman of the Chelmsford Centre Congregational church. The bride is the eldest daughter of Mr. and Mrs. Samuel Hagerman of Chelmsford. The couple were unattended and only relatives were present at the ceremony. A wedding breakfast followed and after a wedding trip the pair will reside in Brookline.

ANDREWS—WYMAN

Mr. John A. Andrews and Miss Sarah F. Wyman were united in marriage yesterday afternoon by Rev. Owen McQuade, O. M. I., at the rectory of the Immaculate Conception church.

FINNEGAN—McFADDEN

Mr. Walter L. Finnegan and Miss Mary E. McFadden were married yesterday morning, the ceremony being solemnized at a nuptial mass at 9 o'clock at the Sacred Heart church by Rev. Fr. Flynn, O. M. I.

They were attended by Mr. Edward McFadden as best man and Miss Cessie Finnegan as bridesmaid. The bride wore a white messaline dress trimmed with white lace and carried white roses, and the bridesmaid wore a white dress and carried pink roses.

After the ceremony the bridal party repaired to the home of the bride's parents, 82 Anawam street, where a dainty breakfast was served. The happy couple will spend their honeymoon in New York and Atlantic City. They will be home to their friends after Sept. 20 at 117 Stackpole street.

Annual Outing

The annual outing of the Bay State Railway motormen and conductors will be held at Canobie Lake park next Tuesday and the men expect that this year's affair will be one of the most successful ever held. Several committees are at work on the arrangements for the outing and all are working hard to make it one of great enjoyment. An excellent list of sports will be held including a ball game. All men who can get off for the day will be on hand, and for the day will forget the turning of the brakes and the ringing of the bells.

PATENTS

THAT PROTECT AND PAY

Books, Advice, Search and List of Inventions Wanted Free

Send sketch or model for search. Highest References. Best Results. Promptness Assured

Watson E. Coleman, Patent Lawyer
622 F Street, N. W., Washington, D. C.

FOUND—HOUND DOG; NO NAME on collar. Telephone 2917.

If you want help at home or in your business, try The Sun "Want" column.

MAKER & McCURDY

Corset Shop—204 Merrimack St.

3 Days' Reduction Sale on Ribbons

THURSDAY, FRIDAY, SATURDAY, SEPT. 12, 13, 14.

No. 1 Wash Ribbon—Regular price 10c a piece. Sale price, **5c a Piece**

No. 1½ Wash Ribbon—Regular price 15c a piece. Sale price **10c a Piece**

No. 2 Wash Ribbon—Regular price 19c a piece. Sale price, **12½c a Piece**

5 Inch Taffeta—All silk. Sale price, **10c Yard**

Now is the time to buy remnants for your Christmas Fancy Work.

Dresden Ribbon—4 to 6 inches wide, **19c a Yard**

Beautiful Shades in Satin Taffeta—5 in. width, excellent for men's ties. Only ..... **25c Yard**

6 Inch Messaline Ribbon—In purple, nile green, pearl, reseda, brown, old rose, king blue, champagne, etc. Regular price 39c a yard. Sale price ..... **25c Yard**

1 Special Lot No. 40 Satin Taffeta—Best quality manufactured; never sold less than 40c yard. Sale price ..... **29c Yard**

1 Special 5 Inch—Best quality manufactured; never sold less than 59c yard. All desirable shades for millinery. Sale price....**39c Yard**

Reduction in Silk Skirts

Soft Taffeta With Dust Ruffle—Plain colors and changeable, were $3.00. Sale price....**$2.25**

Soft Taffeta—In Persian and fancy designs, were $3.98. Sale price, **$2.98**

Taffeta and Fancy Stripe Messaline—Were $5.00. Sale price.....**$3.98**

CORSETS

We always show the Best Models of the Best Manufacturers at the Lowest Price. Corsets fitted to your figure Free of Charge.

JUDGE PICKMAN'S FINDING

As to Cause of Death of Frank Cornelissen

Judge John J. Pickman has given out his finding in the inquest held into the death of Frank K. Cornelissen, who was killed in this city by falling from a baggage car on which he was stealing a ride.

His report and finding follow:

On Saturday, the 13th day of July last past, Frank J. Cornelissen, aged 22 years, with a friend, named George W. Morris, got on a railroad train of the Boston & Maine R. R. Co. that left Nashua, N. H., for Boston at 6.35 o'clock in the evening. Mr. Cornelissen got on the rear of a baggage car that was described at the hearing as a blind baggage car and his friend got on the front end of the car next behind said baggage car. The baggage car that Cornelissen got on had no door or other means of exit from the rear and was without a hand rail by the side of the car that could be made use of by a person in getting on or off the car or to hold to in riding upon the platform. The space upon the platform upon which said Cornelissen stood was narrow, the car not having a platform of the dimensions of the ordinary car. Said Cornelissen and his friend had been together in Manchester, N. H., and in Nashua, N. H., for two or three days. They had been drinking freely and Cornelissen was not entirely free from the effects of the liquor when he got on the train at Manchester. Cornelissen did not have any money to pay his fare and his friend did not have money enough to pay the car fare of both of them. I find that it was the intention of said Cornelissen to ride on the train without paying his fare, also to avoid being seen by the persons having charge of the train. When the train on which the said Cornelissen was riding was running between Walker and School streets, in the city of Lowell, in said county, said Cornelissen was seen "to go off" the car on which he was riding, being thrown upward and sideway and falling with great violence upon the rails of the track that was parallel with the track over which the train was running, sustaining thereby many and very severe injuries that caused his death within a few minutes. The train was running at a high rate of speed and his foothold was not secure and a sudden lurch of the car would cause him to be thrown from the car upon which he was standing. It did not appear that conductor or brakeman on the train knew that said Cornelissen or his friend were on the train prior to the time of the accident.

I find that on Saturday, the 13th day of July last past, that Frank J. Cornelissen while riding on the platform of a baggage car of a train that was running from Nashua to Lowell, while running through the city of Lowell, between Walker and School streets, fell therefrom and sustained injuries thereby that caused his death. I find that the accident was not caused by the criminal negligence of the Boston and Maine R. R. or of its agents or servants.

Respectfully submitted.

John J. Pickman.
Senior special justice of the police court of Lowell and acting.

Democratic Rally

A democratic rally was held on last Tuesday night in the Methuen town hall, and the meeting was largely attended, there being a number of prominent men of the party present. Representative John C. Scanlon acted as chairman of the meeting, and the speakers of the evening were Humphrey O'Sullivan, Hon. James B. Casey, James E. Miskella, J. Joseph O'Connor and John T. Marion.

M. T. I. Girls

The M. T. I. Bachelor Girls held a very important and interesting meeting last evening in Mathews hall with their president, Miss Rose McDonough, presiding. There was a large attendance of members present.

The members voted unanimously to accept the invitation tended them by the Bay State Street Railway Co. to give one of their popular concerts next Sunday afternoon at Lakeview Park.

They also formulated plans for the presentation of their new musical song revue which they will present under the auspices of the Mathew Temperance Institute at Associate hall, Thursday evening, November 21st. Rehearsals will be started next week and will be under the personal supervision of Musical Director Mr. William T. Gilmore, who has had charge of all the productions of the M. T. I. Bachelor Girls. Inasmuch as this new musical will be full of novel situations such as has never been seen in this city, it will also comprise the song hits of 1913. The change of scene from the former entertainments will be a novel feature in itself and will be one of the prettiest stage settings ever attempted here in a long time.

Never Talk of Your Ills

An exceedingly nervous woman went to a specialist. He made an examination, found nothing organically wrong and said so. The patient was disgruntled and began a list of her ailments.

At the close of this she said, "Have you no prescription to give me?"

"Yes, one that will cure you if you take it faithfully. Do not talk unless you can talk of agreeable things. If you have aches and pains, worries and suspicions, keep them to yourself. Never talk of bodily ills except to a doctor, and to him as briefly as possible. Share your troubles with no one."

The woman left the office enraged, and the doctor said to the next patient: "That woman thinks that I am a fraud, yet I have given her a well known scientific fact. The more one dwells on ills the longer one's mind is permitted to take a doleful instead of a cheerful cast, and one's tongue follows suit; the greater is the physical depression."

It is a good prescription for the world at large. Do not talk unless you can talk of pleasant subjects. Perhaps you cannot entirely control your thoughts. Depression may grip you at times, but you can help talking about it. To do so bores the listeners and gets you into a bad habit that is bound to affect health, happiness and character.

Prospectus, rents and further information regarding offices in The New Sun building may be obtained at The Sun (temporary office), 115 Paige street.

SETTLES SOUR, UPSET STOMACH IN FIVE MINUTES—PAPE'S DIAPEPSIN

As soon as it reaches the stomach all that distressing gas, Sourness, Heartburn and Indigestion vanishes

Time it! In five minutes all stomach distress gone. No indigestion, heartburn, sourness or belching of gas, acid, of eructations of undigested food, no dizziness, bloating, foul breath or headache.

Pape's Diapepsin is noted for its speed in regulating upset stomachs. It is the surest, quickest stomach doctor in the whole world and knows it is harmless and delightful.

Millions of men and women now eat their favorite foods without fear—they know it is needless to have a bad stomach.

Get a large fifty-cent case of Pape's Diapepsin from any drug store and put your stomach right. Stop being miserable—life is too short—you are not here long, so make your stay agreeable. Eat what you like and digest it; enjoy it, without fear of rebellion in the stomach.

Diapepsin belongs in your home. Should one of the family eat something which doesn't agree with them or in case of an attack of indigestion, dyspepsia, gastritis or stomach derangement, it is there to give the quickest, surest relief known.

Importers' Bazaar

115 GORHAM ST. INCORPORATED 536 MERRIMACK ST.

COME AND SEE US IN OUR NEW STORE, 115 GORHAM STREET.

FRIDAY

HELMET BRAND **SALMON** 15c VALUE **8c Can**

SATURDAY

ARCOSTOCK GREEN MOUNTAIN **POTATOES 18c Pk.**

FRIDAY AND SATURDAY

Pure Vinegar, bot.	9c	Bazaar Brand Milk	9c
Bazaar Ammonia, large bot.	9c	Macaroni, large pkg.	9c
Lime Juice, large bot.	9c	Spaghetti, large pkg.	9c
Chow Chow, large bot.	9c	Pickling Spice, pkg.	8c
Mixed Pickles, large bot.	9c	Bazaar Flour, large bag	79c

CRACKERS

Atlantic Crackers, lb.	11c	Five O'Clock Teas, lb.	11c
Fig Bars, lb.	10c	Cocoanut Crimp, lb.	10c
Currant Fruits, lb.	11c	Assorted, lb.	10c

Very Best **TEAS . 25c lb.** Fresh Roasted **Coffee 22c lb.**

BASEBALL AND FIELD SPORTS

THE SUN SPORTING PAGE

BOXING, GOLF AND ATHLETICS

RAY COLLINS SHUTS OUT CHICAGO

Red Sox Pitcher Allowed But Six Hits and Boston Won by Score of 6 to 0

CHICAGO, Sept. 12.—Chicago could do nothing to Ray Collins yesterday, and Boston bunched hits off Cicotte and won 6 to 0. Two hits, a sacrifice and a wild pitch gave the visitors their first run. Two singles, a sacrifice and a triple counted two more, while bunched hits netted three in the ninth.

The fielding of Weaver was the feature of the afternoon. Collins allowed one hit only until the seventh, when three were bunched with no results and again in the ninth when two hits netted nothing. The batting honors went to Borton, Hooper and Lewis. The score:

BOSTON

	ab	r	bh	po	a	e
Hooper, rf	5	2	3	1	0	0
Yerkes, 2b	3	0	1	4	1	0
Speaker, cf	3	1	1	1	0	0
Hendriksen, cf	2	0	2	2	0	0
Lewis, lf	5	0	3	2	0	0
Gardner, 3b	5	1	1	0	2	0
Stahl, 1b	2	0	0	11	0	0
Wagner, ss	3	0	0	1	6	0
Carrigan, c	3	1	1	4	1	0
R. Collins, p	4	1	1	0	0	0
Totals	35	6	13	26	10	0

CHICAGO

Rath, 2b	4	0	0	4	2	0
Mattick, cf	3	0	0	1	0	0
Lord, lf	4	0	1	0	0	0
J. Collins, rf	4	0	1	2	0	0
Borton, 1b	4	0	3	15	0	0
Zeider, 3b	3	0	1	1	2	1
Weaver, ss	3	0	0	0	8	0
Kuhn, c	2	0	0	4	2	0
Cicotte, p	3	0	0	0	5	0
Bodie, x	1	0	0	0	0	0
Totals	31	0	6	27	19	1

*—Lord out, hit by batted ball.
x—Batted for Weaver in the 9th.

Boston ..... 0 0 0 0 1 2 0 0 3—6

Two base hit: R. Collins. Three base hit: Lewis. Sacrifice hits: Yerkes, Stahl, Wagner. Stolen bases: Zeider, Hooper. Left on bases, Chicago 6, Boston 8. Bases on balls: Off Cicotte 3; off Collins 2. Struck out: By Cicotte 4; by Collins 3. Wild pitch: Cicotte. Time: 1.55. Umpires: Dineen and O'Brien.

NATIONAL LEAGUE STANDING

	Won	Lost	P. C.
New York	92	39	70.2
Chicago	82	48	63.1
Pittsburgh	79	53	59.9
Cincinnati	66	67	49.6
Philadelphia	63	68	48.1
St. Louis	55	77	41.6
Brooklyn	49	82	37.4
Boston	39	91	30.0

NATIONAL LEAGUE RESULTS

At Boston: Boston-Chicago, rain.
At Brooklyn: Brooklyn-Cincinnati, rain.
At New York: New York St. Louis, rain.
At Philadelphia: Pittsburgh 10, Philadelphia 2.

GAMES TODAY
(National League)

Chicago at Boston.
St. Louis at New York.
Pittsburgh at Philadelphia.
Cincinnati at Brooklyn.

AMERICAN LEAGUE STANDING

	Won	Lost	P. C.
Boston	94	38	71.2
Philadelphia	80	53	60.2
Washington	80	55	59.3
Chicago	64	68	48.5
Detroit	62	73	45.9
Cleveland	59	74	44.4
New York	48	84	36.4
St. Louis	45	87	34.1

AMERICAN LEAGUE RESULTS

At Chicago: Boston 6, Chicago 0.
At Detroit: Philadelphia 9, Detroit 5.
At St. Louis: New York 5, St. Louis 4.
At Cleveland: Cleveland 3, Washington 2.

GAMES TODAY
(American League.)

Boston at Chicago.
Philadelphia at Detroit.
New York at St. Louis.
Washington at Cleveland.

WOOD GETS THE CREDIT

Of Winning 15th Straight Victory

CHICAGO, Sept. 12.—Although batted out of the box in Tuesday's game between Boston and Chicago, Joe Wood of the Boston club is given credit for the victory which was his 15th straight according to a ruling of Pres. Johnson of the American league yesterday.

Wood was relieved by Pitcher Hall in the ninth inning with two men on bases and nobody out. Pres. Johnson ruled that as Boston had a lead of two runs when Wood was taken out, and Hall succeeded in holding Chicago to one run the victory should be credited to Wood.

AMATEUR BASEBALL

The C. M. A. C. second team will play any strong team Sept. 14.

The C. Y. M. L. are without a game for Saturday and would like to make arrangements for a game with any of the following teams: Shedd Park, Dixwells, C. M. A. C., Highlands, Lincolns, Blachery. Send challenges to the Lyceum or telephone, any night after 7.15.

The manager of the South Ends would like to meet the manager of the Lincolns at Carr's pool room tonight. The South Ends accept the challenge of the North Ends if the money is produced and placed in the hands of a stakeholder.

Co. C baseball team will cross bats with the State Infirmary team at the State Infirmary grounds, Saturday afternoon. The following men are requested to report at the square to take the 1.45 car, the regulation uniform to be worn: Manning, McGarr, Lyons, Sabre, Hurley, Robillard, Maille, Sullivan, Brick, Marcotte.

The Graniteville White Sox baseball club, winners of first honors in the Suburban league that has just closed, and considered one of the fastest 16-year-old teams in this section of the state, would like to play any 16-year-old club within a radius of 20 miles for the boys' baseball championship of Middlesex county. Address all communications to Alfred Gagnon, Graniteville, Mass.

The supporters of the Manhattan and the T. R. & T.'s ball teams are urging the managers of the organizations to arrange a final game between the two teams. Each has scored a victory over the other and both were very closely contested. The Manhattans claim the city championship, having defeated the South Ends, who were claimants of the title, and the C. M. A. C. team which also had a claim to the championship. The manager of the Manhattans says that he is willing to meet the Billerica team, providing the latter will play, for the title and a purse, on the winner take all basis. The T. R. & T. team is one of the best in the vicinity and as they claim the championship of the Merrimack valley a game between the teams would to say the least be interesting.

PELHAM

The officials of the Haverhill and Southern New Hampshire Street Railway company, with the proprietors of the various attractions at Canobie lake park and a few invited guests enjoyed their annual clambake yesterday which was held in the ball field of the park. This outing which is as a rule held at the close of the season at the resort was attended by more than 100 patrons among which jollity and good fellowship reigned supreme.

The bake itself was perhaps just a little better than the usual run of these affairs are, consisting of clams, lobster, chicken, sweet corn, potatoes, together with refreshments and cigars. A ball game and several bowling matches were hooked for the afternoon and these were thoroughly enjoyed. The party broke up late in the afternoon after saying good-bye until next summer and a general good time was had by everyone.

The winter schedule on the local electric lines went into effect on last Monday and the changes in the times of arriving and departure of the mails are as follows:

Mail now departs at 7.30 and 10.30 a. m., and 3.30 p. m., and arrives at 8.30 a. m., and 2.30 and 7.30 p. m. This schedule has cars leave the barn hourly for Lowell at 37 minutes past each hour, the first car, however, leaving at 5.35 a. m., and Pelham bound people at Lowell must now take the "quarter of the hour" car leaving Merrimack square, excepting on the 10.45 p. m. trip. The last car for Pelham leaves the square at 11.15 p. m. For Nashua, cars leave the car barn at 28 minutes past the hour, excepting the first car which leaves at 6.20 a. m. Haverhill bound cars leave at 32 minutes past the hour beginning at 7.32 a. m. The car for the town farm house leaves at 5.20 a. m., via Titcomb's Junction.

Mr. and Mrs. Joseph E. Marsh, Mr. and Mrs. Charles L. Seavey and Mr. and Mrs. Henry M. Currier were the guests of Mr. and Mrs. Frank H. Hillman at Marblehead yesterday. The autos of Mr. Hillman and Mr. Seavey conveyed the party to its destination, chauffeured by Carl and Fred Hillman, and various points of interest were visited on the trip, a shore dinner being enjoyed at the Adams house.

The change to winter schedule on the local electric line which now gives us hourly service went into effect last Monday.

An 8¼ pound boy was born to Mr. and Mrs. George Pettengill yesterday.

Mrs. Asa A. Carlton, Mrs. Harry Dowding and Miss Alice A. Carleton are at the Dowding cottage, Gloucester, Mass., for a few weeks.

AGAIN AND AGAIN
Cremo CIGAR
5¢

American Bankers' Association

DETROIT, Mich., Sept. 12.—The various organizations affiliated with the American Bankers' association expected to conclude their conventions at single sessions today. A number of reports remained to be disposed of and several addresses were scheduled to be made before the conventions concluded their work with the election of officers. The delegates to the bankers' association so far as business is concerned have nothing to do until tomorrow.

Earl Hamilton of Browns is the Southpaw Pitching Find

ST. LOUIS, Sept. 12.—Manager Geo. Stovall of the St. Louis Browns says that Earl Hamilton is the southpaw pitching find of the 1912 American league season. The Browns' youngster has twirled grand ball all year, and next season Stovall believes he will be the best left hander in Ban Johnson's circuit. Hamilton has lost a number of games by one run. With better support of his teammates the youngster would have had a splended record for the season. Hamilton recently pitched a no hit game against the Detroit Tigers. He is the second left hander who has pitched a no hit game in the American league. Jesse Tannehill pitched one. Right handers who have recorded no hit games in the American league are Callahan, Young, Dineen, Frank Smith, "Dusty" Rhoades, Addie Joss, Chief Bender, Joe Wood, Ed Walsh and George Mullin.

MORE JURORS HAVE BEEN CALLED

Preparations Made for the Ettor Trial—Case Will Begin in Week of Sept. 20

SALEM, Sept. 12.—Dist. Att'y Att-will expects that the time of the superior criminal court will be occupied for at least six weeks following Sept. 30, in the trial of Joseph J. Ettor and Arturo Giovannitti, indicted as accessories before the fact in the alleged murder of Annie Lopezzi in Lawrence, January 9.

On Monday the clerk of courts was notified to issue a venire for the drawing of 300 jurors from Essex county. Yesterday the number was increased to 350, after an extended conference was held between the government and counsel for defendants.

The augmented quota of jurors will include 60 from Lawrence, 43 from Salem and 88 from Lynn. Why the number was increased is not made public. Never before were so many jurors asked for in a murder trial in Essex county.

The trial will be held in this city and Justice Quinn will preside.

Col. Samuel A. Johnson, high sheriff of Essex county, is expected to return from Europe within a few days, and until his arrival, it will not be known just what arrangements he will make regarding attendance of people during the trial.

Not only will care be taken as to who shall gain admission to the courthouse, but the yard and streets near the buildings will be kept free of assemblages, it is stated. Ettor and Giovannitti are in custody in Lawrence. Shortly before the opening of the trial they will be brought to this city and committed to the jail. The government declines to allow the defendants liberty on bail.

Immediately following the close of the trial of Ettor and Giovannitti, it is planned by the government to place William A. Dorr of Stockton, Cal., indicted for the murder of George E. Marsh at Lynn, April 11, on trial. He was arraigned May 17 and pleaded not guilty to the indictment. Dorr was remanded to jail and has been confined there since. He is in good health, eats heartily, sleeps well and reads a great deal.

SHOT FIRED AT WOMAN

Unknown Flees in Dark in Arlington

ARLINGTON, Sept. 12.—Miss Katherine Finnegan of Randolph was shot at by an unknown person near the corner of Cleveland street and Broadway shortly after 7 o'clock last evening.

Miss Finnegan, who was visiting Frank C. Ahearn, 22 Cleveland street, was on her way to take a car for Boston when an unknown man jumped out of the darkness and fired a shot at her. She said that she distinctly heard the bullet whiz over her head.

Badly frightened, Miss Finnegan ran back to the home of Mr. Ahearn, and in a short time the matter was reported to the police. A number of persons in the neighborhood assert that they heard a revolver shot.

A boy was seen about this time coming up Cleveland street, and when under the rays of an arc light was seen apparently examining some object. Miss Finnegan thinks that her assailant was a full grown man, but in the dark she may easily have been mistaken, and it is generally believed that the shot was fired by a boy in a spirit of mischief.

Miss Finnegan soon recovered from her fright and was able to leave for her home in Randolph.

If you want help at home or in your business, try The Sun "Want" column.

THE LEADING PITCHERS

Twirlers Making Fine Records This Season

Among the leading pitchers of the two leagues, the "Veterans" show up very well, particularly Mathewson in the National and Plank and Coombs in the American. Joe Wood has the best record in his league, while Marquard, another youngster, leads the older league. The leading pitchers in both leagues are:

NATIONAL

	G	W	L	P. C.
Nelson, Pitts.	2	1	0	1.000
Kroh, Bost.	1	1	0	1.000
Marquard, N. Y.	35	25	7	.781
Cheney, Chic.	32	20	7	.741
Richie, Chic.	35	16	6	.727
Crandall, N. Y.	32	13	5	.722
Mathewson, N. Y.	34	20	8	.714
C. Smith, Chic.	15	5	2	.714
Hendrix, Pitts	32	19	8	.704
Tesreau, N. Y.	25	11	5	.688
Bagley, Cin.	5	2	1	.667
Leifield, Chic.	17	7	4	.636
Ames, N. Y.	29	10	6	.625
Alexander, Phila.	39	19	12	.613
Reulbach, Chic.	29	11	7	.611
Brennan, Phila.	24	11	7	.611
Camnitz, Pitts.	32	17	11	.607

AMERICAN

	G	W	L	Pts won
Musser, Wash.	7	1	0	1.000
Wood, Bost.	38	30	4	.882
Plank, Phila.	33	24	5	.828
Coombs, Phila.	35	27	9	.750
Hall, Bost.	30	17	6	.739
Johnson, Wash	41	28	11	.718
Groom, Wash.	36	21	9	.700
Collins, Bost.	22	12	6	.667
Bedient, Bost	37	14	7	.667
Scott, Chi.	5	2	1	.667
Bender, Phila.	26	14	8	.636
Walsh, Chi.	52	22	13	.629
Dubuc, Det.	36	17	11	.607
Lange, Chi.	28	9	6	.600
Baskette, Cleve.	25	6	4	.600
*Vaughn, Wash.	9	3	2	.600
Crabb, Chi-Phila.	6	3	2	.600
O'Brien, Bost.	32	15	11	.577
Gregg, Cleve.	33	15	14	.517

SHE ATTEMPTED SUICIDE

Wife of Champion Johnson Expected to Die

CHICAGO, Sept. 12.—Mrs. Jack Johnson, white wife of the world's champion heavyweight pugilist, attempted to commit suicide last night by shooting herself in the head in their apartments.

At a hospital to which she was taken it was said she might die.

She has been in ill-health for a year and was despondent. Her condition was such for several months that Johnson, acting on the advice of her physician, employed two maids to watch her continually.

Johnson, in the hope that a change of climate would benefit her, had planned to leave last night with his wife for Las Vegas, N. M. He went down town to purchase the tickets and when he returned he found her on the floor with a bullet wound in her head.

Mrs. Johnson was removed to a hospital, where an examination showed that the bullet had passed through her head. According to the two maids who were in the room when she shot herself, she was seized with a fit of despondency shortly after her husband left to procure the railroad tickets for New Mexico.

She spoke of dying and repeated several times that she never expected to recover from the nervous prostration from which she suffered. While the maids' attention was diverted, Mrs. Johnson is said to have opened a drawer in a cabinet and seized a revolver.

She pointed it at her head, but before she could pull the trigger the maids seized her. She fought desperately to keep the pistol and in the struggle pointed it at her head and pulled the trigger.

She fell unconscious and the maids sent for Johnson's mother and sister, who live several blocks away. Before they arrived Johnson returned and hurried her to a hospital. He spent the night at her bedside.

Mrs. Johnson was Miss Etta Perry of Brooklyn before her marriage to Johnson in Pittsburgh three years ago. She is 31 years old.

MEN!—
We Sharpen all Kinds of
Safety Razor Blades
On the Famous
"ODELL" SHARPENING MACHINE
This machine will make all kinds of blades as sharp and keen as when new. In fact, we guarantee absolute satisfaction with every order.
Let our expert sharpen a dozen of your old blades and SHOW you just what this machine can do.
GILLETTE," Blades per dozen..... 35c
SINGLE-EDGE, Blades per dozen..... 25c
DURHAM-DUPLEX, Blades, per dozen..... 50c
"STAR," Blades each..... 25c
HALL & LYON CO
LOUIS K. LIGGETT, Pres.
167 Merrimack Street, Lowell

AVIATOR WAS FATALLY INJURED

Paul Peck Tried Too Deep a Spiral—Engine Crashed Through the Framework

CHICAGO, Sept. 12.—Aviator Paul Peck of Washington, D. C., holder of the American duration flight record, was fatally injured last evening in a fall with a biplane while flying in a gusty wind.

He attempted too steep a spiral and when he struck the ground the heavy engine came through the wreckage, striking him in the neck.

A gusty wind blew at Cicero Field all day and Director Andrew Drew posted the customary warning to aviators against going up. Peck, however, believing his small biplane would be fast enough to carry him through the choppy air, ascended in spite of the caution.

At about 800 feet altitude, Peck started to come down in a spiral glide. Because of the unusually small span of his machine, the aviator made too steep a spiral. His aeroplane slid toward the centre of the vortex and he could not bring it back.

Peck's real difficulty did not become apparent until he was within 200 feet of the ground. He would have escaped with minor injuries, Director Drew and his technical committee declared, had not been for the fact that that the heavy engine, crashing through the framework with its gasoline tank and iron fittings, struck the aviator in the neck.

Peck was operating a biplane of only 26 feet span, equipped with a gyro motor.

Peck was about 24 years old. He was making a trial flight in preparation for the international aviation meet here today.

TAUNTON COMPANY WON

Took the State Trophy at Wakefield Shoot

WAKEFIELD, Sept. 12.—The annual small arms competition of the Coast Artillery corps was held yesterday at the Bay State range, the 9th company, Taunton, holding first place at each 200, 500 and 600 yards, and winning the state trophy with a score of 596.

The 4th company, New Bedford, last year's winner, was the runner-up, with 585.

The conditions were not ideal at any stage of the competition. During the work at 200 and 500 yards, and especially at the former, the marksmen were forced with a very strong cross-range wind. The weather was intensely hot and wilting. At 600 yards, which was shot after dinner, the sky was overcast, rain fell, and there was a thunder storm to complete the variety.

The winners' list follows: 9th company, Taunton, score of 596, first prize, the state erophy; 4th company, New Bedford, score of 585, second prize, a tankard; 6th company, Cambridge, score of 582, third prize, a tankard.

Individual—Lieut. Bullard, 9th company, score of 68, first, the N. R. A. medal and a cup; Capt. Burnham, headquarters, score of 68, second, a cup; Sergt. Le Vasseur, 9th company, score of 19, 23, 25—67, third, a cup; Lieut. Sawyer, 6th company, score of 20, 22, 25—67, fourth, a cup; Mechanician Burdick, 9th company, score of 21, 21, 25—67, fifth, a cup.

The detail for the competition comprised Col. Walter E. Lombard, executive officer; Majors Norris O. Danforth, E. Dwight Fullerton and Benjamin B. Shedd, range and supervising officers; Lieut. Walter L. Weeden, statistical officer; Capt. Horace B. Parker, mustering officer; Capt. Frank M. Gunby in charge of telephone; Lieuts. Walter P. Rankin and Caleb West, pit officers.

The headquarters and non-commissioned officers' teams each shot at the different ranges. Their totals were:

Headquarters — Col. Lombard, 57; Capt. Burnham, 65; Capt. Gunby, 66; Lieut. Rankin, 41; Maj. Danforth, 52; Maj. Fullerton, 65; Lieut. West, 48; Maj. Shedd, 35; Lieut. Weeden, 43; Capt. Allen, 65.

Noncoms—Q. M. Sergt. Cole, 67; Q. M. Sergt. LeCoeur, 53; Sergt. Maj. Chandler, 60; Fireman Horgan, 61; Fireman Underwood, 63; Master Electrician Bullene, 47; Elec. Sergt. Smith, 65; Elec. Sergt. Weeks, 25; Sergt. Maj. Patten, 54; Sergt. Maj. Nye, 51.

DWELLINGS WERE BURNED

Heavy Damage Caused by Storms

PROVIDENCE, Sept. 12.—Two violent thunder storms accompanied by deluges passed over this city yesterday afternoon. The lightning struck five dwellings, all in the Smith hill district, but none of the occupants was hurt.

The hose wagon of Engine No. 8, responding to one of the alarms, was overturned and wrecked and three men injured. The wagon was on North Main street and was about to turn into Livingston street when a tip cart swung out the latter thoroughfare. To avoid striking a cart, Driver Henry Reynolds turned sharply, bumping the hose wagon against a telephone pole.

Reynolds, Capt. John H. Fisher and Hoseman John O'Connor were thrown out and so badly injured that they were sent to the Rhode Island hospital. All but O'Connor were later sent home. O'Connor was said to have sustained a skull fracture, but he was not placed on the danger list.

FELL FROM CAR

Thomas Broderick Was Badly Injured and Passed Away in Hospital Yesterday

Thomas Broderick died yesterday at the Chelmsford Street hospital as a result of injuries he received several weeks ago when he fell from an electric car. Deceased is survived by two daughters, Mrs. Jacob Bassler and Mrs. Andrew Miller of this city, and two brothers, Patrick of Westboro and Michael of Boston. The body was removed to the home of his sister, Mrs. Bassler, 201 Lawrence street, by Undertaker Rogers.

Overcome by Gas

BOSTON, Sept. 12.—Mrs. Johanna A. Lewis, aged 21, colored, and the wife of a Brookline janitor, was found suffering from gas poisoning at her home in the basement of 170 Brookline avenue yesterday afternoon. The police say the woman took the gas with the intention of committing suicide.

Mrs. Lewis was hurried to the Massachusetts General hospital in the Brookline ambulance and after working over her some time the physicians thought she would recover. The woman's husband stated last evening that he and his wife had had some trouble over money matters. They have been married five years.

THE SUN'S DAILY PICTURE PUZZLE

A FORERUNNER.

The goldenrod is all abloom;
You see it far and near—
Forerunner of the coming hunt,
When you'll be shot for deer.

Find a deer and a hunter.

ANSWER TO YESTERDAY'S PUZZLE.
Upside down, in head.

THE LOWELL SUN

JOHN H. HARRINGTON, Proprietor

SUN BUILDING, MERRIMACK SQUARE, LOWELL, MASS.

Member of the Associated Press

THREE DOLLARS PER YEAR. TWENTY-FIVE CENTS PER MONTH

SKILFUL ADVERTISING IS NEVER LOST

One of the most skilful advertisers in Lowell says that advertising is never lost. Those who advertise moderately for a short time and get discouraged because they do not find prompt and adequate results, can never succeed through the use of printers' ink. The results from a single advertisement may not be fully realized for several years. The business man referred to relates an instance of where an advertisement brought him several times its cost two years after its appearance.

The men who advertise largely and continuously are the ones who will get the results. Even a small advertisement of the right kind, if repeated often enough, will be sure to bring results. There is an art in advertising as well as in any other business. The advertiser has to deal with what the people want in order to interest them and to hold their trade. If he shows the people that it is to their interest to call at his store, they will call just as long as they find any inducement. If any advertiser fails to keep the promises made to the public in his advertisements, he thus loses public confidence and the people who get fooled once by his fake advertisement will never call again. It is well for advertisers to understand that when they try to fool the public in an advertisement they are usually fooling themselves. It does not take long to convince the public that a man is a faker, that he wants merely to draw a crowd without keeping his word. Such advertising is injurious rather than otherwise, and it brands the dealer as unreliable. If a business man wants to establish a reputation for honesty, he had better advertise his wares just as they are. It is true that there is a general tendency to exaggerate as to the quality of the goods offered. That will do no harm if an inferior or counterfeit article be not sold for the genuine. For example, if a mixed cotton fabric be guaranteed all wool; if a mahogany veneer is sold for solid mahogany or a cheap imitation be substituted for some standard article, then the transaction is wilfully dishonest and cannot be justified by any fair business standard. The customer imposed upon by such sharp practice becomes an enemy of the store ever after and is a standing advertisement of its dishonest methods. How much more is gained by square dealing that makes everybody speak well of the store? Here then are the secrets of advertising: Tell the truth, keep at it, give the people what they want and they will give you their steady trade in whatever you sell. The shrewd advertiser realizing that honesty is the best policy never tries to deceive the public.

WILSON ON THE ISSUES

One of the very best speeches yet delivered by Governor Wilson was that of Monday night before the New York Press club. He spoke to his audience in plain terms and acquitted himself of some epigrammatic sayings [illegible]. Here for example is one:

> The trouble with the tariff has been that it is one of the most [illegible] systems of [illegible] patronage that has ever been conceived [illegible] is that protection stops where patronage begins.

That puts the tariff situation in a nutshell. Mr. Wilson showed up the [illegible] of the progressive party, and that if it were placed in control of the government its policies would simply be to assume control of and make regular the results of the wilful wrong doing of the old line republicans. Under the present system the government is tied to its monopolistic interests but under the new party, the inevitable result will be to confirm by law the partnership between great trusts and the federal government. The democratic party he described as the only organized force by which the government can be set free. Wilson is making the issues clearer as he proceeds and showing more forcibly than ever that the best interests of this country at the present time require that the democratic party be placed in control of all the machinery of the government so that monopolies may be broken down, that the high cost of living may be reduced by reasonable competition resulting from the reduction of the tariff on the necessaries of life.

THE ATHENIAN OATH

Mayor Fitzgerald's suggestion that the school children of Boston be required to take the Athenian oath in the form of a resolution of loyalty to the city is something new. The old Athenian oath taken by the children attending the school at Athens in the days of her greatest rulers:—

> "We will never bring disgrace to this, our city, by any act of dishonesty or cowardice, nor ever desert our suffering comrades in the ranks; we will fight for the ideals and sacred things of the city, both alone and with many; we will revere and obey the city's laws and do our best to incite a like respect and reverence in those above us who are prone to annul or to set them at naught; we will strive unceasingly to quicken the public's sense of civic duty. Thus, in all these ways, we will transmit this city not only not less, but greater, better and more beautiful than it was transmitted to us."

THE CITIZENS TO BLAME

> There are two classes of citizens who are as much to blame for poor city government in America as the citizens who are enlisted in the grafting ranks. These two may be placed under the general classification of the apathetic citizen and the cowardly citizen. —Lawrence Telegram.

These two types of citizens are the main supports of the grafter and his gang. What is true of Lawrence in this respect is equally true of every other city. The men who regard politics as a sort of plague from which decent men should flee, look on while the city is being robbed. The other looks on but although he detests what he knows to be wrong, he wants somebody else to holler because he has not the courage to take the initiative.

ORIGIN OF LIFE STILL A MYSTERY

Professor Schaefer's prediction before the British association for the advancement of science, that under certain chemical processes life can be produced from inert matter is regarded by most scientists with a degree of scepticism. The discussion of the whole subject by the most eminent scientists showed that they are as ignorant of the origin of life today as they were a century ago, and although some scientists like Professor Schaefer are quite optimistic on the question, yet it is very plain that it is not vouchsafed to man to produce life without a live germ to begin with. The Creator seems to have reserved that particular function to himself, just as he has placed beyond the power of finite beings to produce perpetual motion.

Police Commissioner Waldo has not passed unscathed through the hearing at which deposed Inspector Hayes was examined. The testimony was that while disorderly houses kept a decent exterior, they should not be disturbed. That was one of the rules under which protection was guaranteed.

When a hotel proprietor finds that his employes can be called out of his service by an itinerant agitator at the most inconvenient time, he cannot be blamed if he refuses utterly to have anything more to do with them.

In spite of the Roosevelt howl of impending calamity if the progressive party be not successful at the polls business seems to be good, and the prospect for the winter is most encouraging.

The Providence Journal, one of the most influential papers in the East, has come out for Wilson although it has usually been an independent republican sheet.

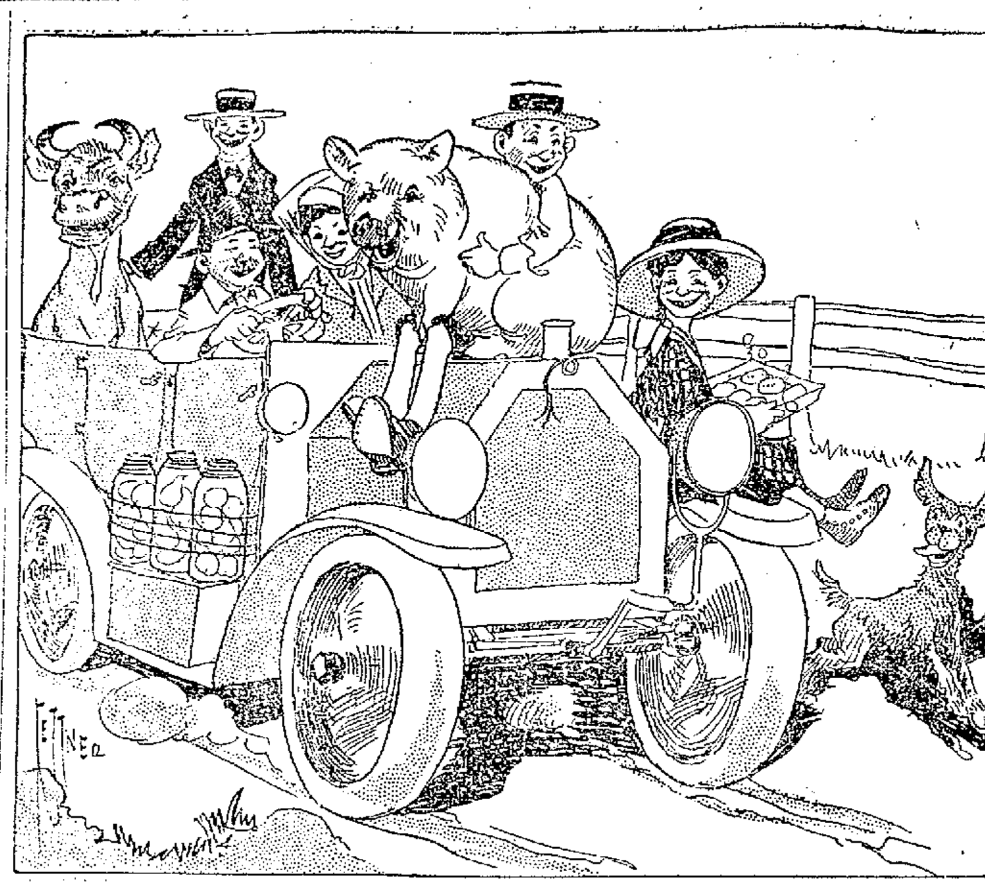

ALL ABOARD FOR THE FAIR

Seen and Heard

When the doctor told me he was prescribing prussic acid for the pain in my stomach, I said I would rather keep the pain than take such a poison.

"You need not have the slightest fear," he assured me. "Why, you can eat poisons every day. When the Chinese want to commit suicide, one of their favorite plans is to take half a cup of salt."

"Common salt?"

"Yes. In large quantities common salt is a violent irritant. It sets up severe inflamation of the stomach and kills as surely as arsenic.

"Saltpeter, that colors bacon and corned beef an attractive red, is a powerful poison. One ounce has killed a person in three hours. Many people have been poisoned by this salt.

"You must know that your Christmas pudding and the icing of wedding cake are incomplete unless flavored with bitter almonds. I am not sure how many bitter almonds it takes to kill a man, but they contain a good deal of this prussic acid that you object to.

"Oxalic acid with which foolish people so often commit suicide, is the salt which gives rhubarb and sorrel their pleasant flavor. It is a violent irritant and dreadfully painful poison.

"Need I tell you that cafein, the exhilarating principle of coffee and tea is a poison.

"In nearly all our condiments we eat poison. The oils of nutmeg, cloves, black pepper, cinnamon, peppermint, carraway, horseradish, thyme, etc., are all poisonous in large doses. Black pepper contains a fiery, volatile oil, capable of burning a hole in your stomach, if it was not moved on, while its piperine is a sure poison. Cayenne pepper, or capsicum, is still more irritant.

"But, besides poisons which we take from choice, there are others which it is impossible to avoid swallowing in these days of complex feeding. Arsenic is a very common ingredient in beer, jam, sweets, etc., made with glucose. Fortunately, the liver acts more or less as a filter and saves us from serious consequences.

WISDOM

Men gazed upon his form in awe,
And women trembled when they saw
His stern young face.
"Here's one who knows all things,"
they thought;
"Yes, mental marvels he has wrought
With modest grace."

And when they saw where he might
come
They all ceased talking and were
dumb,
And lent an ear.
For words of wisdom he might say
They hung around in mobs all day
That they might hear.

Why was it that he seemed so wise?
This simple fellow, in the eyes
Of all the masses?
It was because he bought and wore
A monstrous pair of those new tortoise
shell rimmed glasses.

—Detroit News.

A little girl was reading a composition of her own on "Grant's Work in the Civil War." She got on swimmingly until she reached Lee's surrender at Appomattox court house. Then she told how Lee wore his sword and was handsomely attired in full uniform; "while Grant," she announced, "had on nothing but an old, ragged union suit."—Ladies' Home Journal.

Lincoln was no stickler for formalities, either in dress or in manners. But he knew the etiquette of correspondence and knew how to teach it to others.

At a lodge in Philadelphia a group of very old men, some with empty sleeves and some with empty trouser legs, were telling stories about Lincoln.

"My wife collected autographs," said one. "She once wrote to Lincoln for a sentiment and his autograph, and she got in reply a note that ran

"'Dear Madam—When you ask from a stranger that which is of interest only to yourself, always enclose a stamp. There's your sentiment, and here's your autograph.—A. Lincoln.'"

THE OLD ENCHANTMENT

How many miles it seems to you when
You're going away from her.
How many shadows of dream and love
by the rosy wayside stir.
How little distance it seems to you
When you're coming home at night
The old enchantment of love to lead
With the spell of its rosy light!

How many weary and lonesome blocks
when you're on your way to toil,
Leaving her down in the little lanes
with the sister bloom of the soil.
How little distance when twilight
falls
And the whistles blow for home,
And over the leagues where the
siren calls
You and your swift thoughts roam.

How many nameless heartaches when
the train or the car go on
And carry you farther away from her
in her dream of the rosy dawn.
How little the distance between
you when
The spindles have ceased in the
mill,
And you are rushing along the vale
And flying along the hill!

Time and distance and sorrow and
care and worry and strife
Are lost in the old enchantment of
love in the love-sweet life.
And the miles are mastered and
melted
When the spindles sing good-day
And you ride to the gates of gladness
Where she waits to light your
way!

How many miles it seems to you when
you're going away: but then,
How little the distance when twilight
brings you journeying back
again!
Your heart beats fast with a
strange delight,
And it helps the miles to go
To dream of her there in the sweetheart
night
With her lips and her eyes aglow!

—Baltimore Sun.

WHAT GRANDMOTHER HAD

Grandmother used to go and see
Folks who were sick and made them
tea
Of boneset and camomile,
And fuss around the bed, and smile.
And not go till some neighbor came
That she was sure would do the same.

Unless they met her at the door
And put up an emphatic roar
About its being smallpox or
Some ailment to be watchful for
She never even stopped to ask
If, while about her loving task
Herself might be endangered. No,
She hadn't read her Bible so.

She's only found the texts that said:
"Sick have ye tended." "hungry fed,"
And such old-fashioned foolishness
Ere modern wisdom came to bless

Now, when we hear a neighbor's ill
We close the door and wash the sill
With antiseptics, so we'll not
Get the disease the friend has got.
Sometimes I think 'twere not so bad
Should we catch what grandmother
had!

—Strickland Gillilan in Leslie's

New Hampshire Progressives

MANCHESTER, N. H., Sept. 12.—It was given out last night at the headquarters of the progressive party that the state convention will be held in this city on Thursday, Sept. 26, and that Gov. H. W. Johnson of California, candidate for vice-president on the Roosevelt ticket, will address a public rally.

The progressives have elected county organizations in Strafford, Rockingham and Sullivan counties, and conferences are being arranged to complete the party organizations in the other counties this week.

Protect Yourself!

Get the Original and Genuine

HORLICK'S MALTED MILK

The Food-drink for All Ages.

For Infants, Invalids, and Growing children. Pure Nutrition, upbuilding the whole body. Invigorates the nursing mother and the aged. Rich milk, malted grain, in powder form. A quick lunch prepared in a minute. Take no substitute. Ask for HORLICK'S.

Not in Any Milk Trust

REST AND HEALTH TO MOTHER AND CHILD.

MRS. WINSLOW'S SOOTHING SYRUP has been used for over SIXTY YEARS by MILLIONS of MOTHERS for their CHILDREN WHILE TEETHING, with PERFECT SUCCESS. It SOOTHES the CHILD, SOFTENS the GUMS, ALLAYS all PAIN; CURES WIND COLIC, and is the best remedy for DIARRHOEA. It is absolutely harmless. Be sure and ask for "Mrs. Winslow's Soothing Syrup," and take no other kind. Twenty-five cents a bottle.

DROWN

All your sorrows, if they are caused from Piles, Old Sores or a Skin Disease, by using St. Thomas' Salve—Price 35c. All Druggists.

Repels Attack of Death.

"Five years ago two doctors told me I had only two years to live." This startling statement was made by Stillman Green, Malachite, Col. "They told me I would die with consumption. It was up to me then to try the best lung medicine and I began to use Dr. King's New Discovery. It was well I did, for today I am working and believe I owe my life to this great throat and lung cure that has cheated the grave of another victim." It's folly to suffer with coughs, colds or other throat and lung troubles now. Take the cure that's safest. Price 50 cents and $1. Trial bottle free at A. W. Dows.

The Rounder

It is amusing to watch the antics of straw hats when they encounter a good stiff wind and the faces of some of the owners would bring joy and fame to the student of expression if he could reproduce them true to life. A strong breeze played up and down Central street yesterday morning and I had an excellent opportunity of witnessing several laughable occurrences on that thoroughfare. One would be walking along with apparent unconcern when suddenly his summer headgear would depart skyward and the man under it make a wild leap in an effort to regain it. As a rule these hats land a short distance away and then commence to roll, and it is in such a case as this that the pursuer gets the greatest exercise. Another peaceful pedestrian upon a silent admonition or perhaps from an intuition of danger will wildly clasp his straw hat with both hands nearly losing his balance in the act and then proceed on his way leaning far forward into the wind. Such incidents as this are always funny if they happen to any one but yourself.

Isn't it strange what a deal of commotion can be stirred up by the mere "honk" of an auto horn? While passing a corner in one of the busiest portions of the city today, I noticed a diminutive machine but as I was destined soon to learn, possessing a "honker" that, as a fog horn, would have done credit to a large ocean liner. This automobile was standing quietly near the corner when a boy passing squeezed the bulb and the thing made a noise like a despairing shriek from a sinking ship. There chanced to be two young ladies and a gentleman in front of the car and they immediately went through a series of comical contortions in a seeming effort to go two ways at once.

Passing along Central street at night the pedestrian cannot fail to be attracted by the brilliant scene that lights up Hurd street. The illumination proves to be from the new furniture store of the A. E. O'Heir company in the remodelled Y. M. C. A. building. In front there is a two story projection of glass and this when lighted up at night showing the shining furniture, the brass beds, the nickel-plated ranges and other articles in beautiful array, presents a pretty picture that is rarely equalled except in a metropolitan city. There is evidence of art and good taste in every feature of this vestibule of light, not the least of which is the fact that while the whole is flooded with light not a single electric bulb is anywhere to be seen. Mr. O'Heir has certainly produced here an attraction that is new to Lowell. It is the kind of originality that helps to promote the City Beautiful.

FORGOT MARRIAGE

Newly Wed Man Corrected His Own Lapse of Memory in Court Yesterday

WASHINGTON, Sept. 12.—It is seldom that a man forgets about such an event as his marriage, but Patrick Joseph Conroy pleaded to Justice Stafford in the district supreme court that he "plain forgot."

Conroy's memory lapsed during his examination for citizenship papers recently and he appeared in court yesterday to acknowledge his forgetfulness and correct the records. He was single when he made application for naturalization papers, but took unto himself a wife before they were granted.

The mistake on Conroy's part was purely accidental. He said he was so used to being single that he was not thinking about the matter when the clerk asked him if he was married or single and he replied he was "single."

"It was as much a slip of the tongue as anything but I plain forgot" explained Conroy. "I want to have the record straight."

The court ordered the necessary change in the papers.

Dockstader Settles

NASHUA, N. H., Sept. 12.—Counsel for Napoleon Diehard, Nashua policeman who sued Lew Dockstader for slander, announced yesterday that the case had been settled by a cash payment, the amount of which the lawyer added he was not at liberty to disclose. It is understood it was $200.

Officer Diehard, it is said, did not ask for any public apology from the minstrel. Had the case not been settled it would have come up at some future date after Jan. 1 for trial and Mr. Dockstader was anxious to get away and have the matter over. The defendant had his counsel, Judge Spring of Nashua, open negotiations with the other side for an immediate settlement, which was satisfactory to Mr. Diehard and his lawyer, Stephen L. Hallinan.

STABBING AFFRAY IN MILFORD

Defenders of Women Were Attacked—Officers Make Arrests After a Search

MILFORD, Sept. 12.—Threatened with chastisement for insulting two young women on Water street last night, two men turned on three defenders of the young women and with knives cut and stabbed all three and inflicted a long gash on the left leg of one of the women. Later in the evening two men were placed under arrest.

The trouble started when Miss Anna O'Connell and Miss Sarah Norton, while on their way to their homes at Prospect Heights, were accosted by two men who were much the worse for liquor, it is said.

It is said that the men grabbed Miss O'Connell, but she pulled away. Her screams attracted the attention of three men, who were walking some distance behind them, and they started for the two men who had accosted the women. Miss O'Connell then made her escape. When the two fellows who had stopped the women saw that they were in for trouble, they pulled knives and without any warning began slashing, Miss Norton receiving an ugly wound on her left leg.

Daniel Gorman, aged 41, of 9 Prospect Heights, received a deep puncture between the third and fourth ribs on the right side and a circular slash on the right side of the neck.

James Sarah, aged 28, also of Prospect Heights, received a gash 5 inches long and 2 inches deep on the outside of his right hip and Martin Manion, aged 23, was cut on the chest and upper part of his right arm.

In the excitement which followed the men who did the cutting made their escape and it was not until the injured persons had been treated by Drs. F. A. Lally and George F. Curley that the police were able to obtain descriptions of them.

Chief O'Neil, assisted by Patrolmen Nolan and Davoren, learned that the men ran toward the center of the town and, after a search, arrested two men found in South Bow street, in the rear of a large Polish boarding house.

The men were taken to the police station, where it was found that their clothes were stained with blood. Knives were found in their possession, the police say. The men were unable to speak English and being very drunk, according to the officers, the police were unable to learn their names.

SOCIAL AND FRATERNAL

The regular meeting of the members of Dorcas temple, Pythian Sisters, was held last night. M. E. S. Sister Schofield presided. Considerable routine business was transacted. The Dorcas circle will meet with Sister Myrick on Thursday, Sept. 19. M. E. J. Sister Lizzie Kenney of Bristol temple, No. 21, of Bristol, N. H., who is spending her vacation with her brother, A. C. Dugdale, was present and made extended remarks which were interesting to all.

Butchers and Grocers

The Lowell Retail Grocers and Butchers association met last night at Builders exchange. There was a good sized attendance, President Fitzpatrick occupied the chair and considerable business was transacted during the course of the meeting. This was the first meeting of the association since the summer vacation, no meetings having been held during the months of July or August.

During the summer, however, the members of the association have been active and a number of new members were added to the rolls. For half an hour prior to the regular meeting last night an informal reception was held at which the members exchanged greeting with each other and new members were introduced.

Several bills were read and passed upon, after which a most important communication from the state sealer of weights and measures was read. This paper had reference to the net weights of barrels, boxes and containers of all merchandise. Much valuable information was imparted. Many of the members, in their remarks, stated that the good points in the state sealers' paper were worth more to them than the year's dues in the association.

E. M. Bowers, treasurer of the association, reporting on the Thursday afternoon closing, said that nearly every business place of any importance had closed during the summer months.

The annual banquet of the organization was discussed at considerable length and committees will be appointed at the next meeting which will be held the second Wednesday in October, and the banquet will probably be held early in December.

Several important matters will come before the members for action at the next regular meeting and a large attendance is desired.

BILLERICA

Work is progressing rapidly on the construction of the new Fordway bridge in Billerica and while this is going on pedestrians are using a temporary foot bridge which will be open until the time that the new structure is completed. The temporary bridge is a narrow affair, about five feet in width with railings on each side, and it is well lighted at night so that there is practically no danger after dark.

Killed By Lightning

MALDEN, Sept. 12.—As he was about to take a drink of water from an outdoor faucet at his home, opposite the Malden hospital, William J. Doran, aged 41, a farmer, was struck and instantly killed by lightning during the height of an electrical storm yesterday afternoon.

He fell as he was about to raise the cup to his lips. When willing hands reached him, Doran was beyond human aid. Medical Examiner Thomas M. Durell, who viewed the body, said he was instantly killed.

Women

From Forty-Five to Fifty Are Much Benefited by Lydia E. Pinkham's Vegetable Compound.

The "change of life" is a most critical period in a woman's existence, and the anxiety felt by women as it draws near is not without reason.

When her system is in a deranged condition, she may be predisposed to apoplexy, or congestion of some organ. At this time, also, cancers and tumors are more liable to form and begin their destructive work.

Such warning symptoms as sense of suffocation, hot flashes, headaches, backaches, dread of impending evil, timidity, sounds in the ears, palpitation of the heart, sparks before the eyes, irregularities, constipation, variable appetite, weakness and inquietude, and dizziness, are promptly heeded by intelligent women who are approaching the period in life when woman's great change may be expected.

These symptoms are calls from nature for help. The nerves are crying out for assistance and the cry should be heeded in time.

Lydia E. Pinkham's Vegetable Compound is prepared to meet the needs of women's system at this trying period of her life. It invigorates and strengthens the female organism and builds up the weakened nervous system. It has carried many women safely through this crisis.

ONE CASE OUT OF MANY TO PROVE OUR CLAIMS.

St. Anne, Ill.—"I was passing through the change of life and I was a perfect wreck from female troubles. I had a displacement and bearing down pains, weak fainting spells, dizziness, then numb and cold feelings. Sometimes my feet and limbs were swollen. I was irregular and had so much backache and headache, was nervous, irritable and was despondent. Sometimes my appetite was good but more often it was not. My kidneys troubled me at times and I could walk only a short distance.

"I saw your advertisement in a paper and took Lydia E. Pinkham's Vegetable Compound, and I was helped from the first. At the end of two months the swelling had gone down, I was relieved of pain, and could walk with ease. I continued with the medicine and now I do almost all my housework. I know your medicine has saved me from the grave and I am willing for you to publish anything I write to you, for the good of others."—Mrs. ESTELLA GILLISPIE, R.F.D. No. 4, Box 34, St. Anne, Illinois.

AMUSEMENT NOTES

Opera House

Almost an uninterrupted wave of laughter prevailed at the Opera House yesterday afternoon and last evening, when Alice Lloyd, the English comedienne, appeared before fair sized audiences with her company of players in "Little Miss Fix-It."

This comedy is a sparkler. It differs from many shows of a like nature in that its liveliness does not altogether hinge on a series of comical or absurd situations, but rather on a continuous flow of infectiously witty lines that are irristibly laughable. Of course, a number of droll situations do develop in the course of the two acts, but they are situations that really are droll; yet these, in the estimation of an audience, must be of second consideration to the laugh-provoking humor that flashes out from every sentence.

Delia Wendell, "Little Miss Fix-It," according to the light plot, has a quarrel with her husband just four weeks after they have signed articles for a life's engagement. Naturally her spirits are depressed, as are those of her spouse. Then their respective dispositions appear on the surface. Delia's lord and master immediately scheme to subdue the spirit of his wife, thereby proving himself somewhat self-centered. But the amiable Delia, suffering the torments of the first quarrel, becomes surcharged with a feeling of the deepest sympathy for all other lovesick mortals who are, like her, heavily laden. Consequently she determines to take them all to her heart and to endeavor to bring happiness again into their lives. From the beginning, she discovers that in this field there is plenty of work ahead. Three of her friends, Marjorie Arnold, Ethel Morgan and Bella Ketcham, are in distress. Marjorie has had a falling-out with her husband; Ethel has had a quarrel with her fiance, and Bella is having no little difficulty in winning the heart of the gentleman she has selected for a husband. However, after many misadventures these three distracted couples are finally brought lovingly together by the kindly tact and cleverness of the heart-burdened Miss Fix-It. And as good deeds always bring their reward—at least in stageland—Little Miss Fix-It, through making the lives of others happier, unexpectedly experiences the pleasure, or more appropriately, joy, of having her own husband on his knees before her, praying forgiveness. And Little Miss Fix-It grants his prayer.

Miss Lloyd, as Little Miss Fix-It, lived up to her reputation as a comedienne of exceptional ability. Of a lively disposition, she makes the most of every situation wherein lies even a grain of mirth. In fact, she appears to be temperamentally more of the American than of the Englishwoman. She is a hustling, bustling little woman with even a flash of the vivaciousness that distinguishes the Parisienne. An adept in the art of repartee, she is always at home in every encounter wherein she matches wits with her several male adversaries. A pleasing voice which she possesses and an engaging personality give to her songs that element of charm that captivates an audience. Of her numerous songs, "Excuse Me, Mr. Moon," was probably the most popular; still in every one of these there was reflected the qualities of voice and person which has placed Miss Lloyd in so high a position on the English stage. The several vaudevillian turns in which she indulged during the performance were both amusing and entertaining, for she could impersonate the "Coster" girl, the make-believe prima donna or the bathing girl with laughable effect, while she could sing "Splash Me," burlesquish opera, and other jolly songs with a dash and vim that were mighty pleasant to listen to.

As Buddie Arnold, the devil-may-care husband of Marjorie, James C. Lane gave excellent support to the leading lady. Like Marcel, the famous English music hall artist, James possesses that mobility of facial expression which even by itself keeps the audience in continuous laughter. A snappy way he had, too, of getting on with all of his breezy comments on men, women and things was very, very funny.

The cleverest comedian in the company was Lionel Walsh. As Percy Paget, a tall, thin, exquisitely tailored Englishman, Mr. Walsh carried the house by storm. He is a past master at his art. The ordinary comedian who impersonates an Englishman of this type bores the audience with a continuous repetiton of "Bah Joves," "Doncherknows," "My word" and the like stereotyped Englishisms, but Mr. Walsh appreciates the value of not over-doing a character from which may be extracted so much laughter. In speaking, his enunciation was distinct and his words polished, as distinguished from the crisp and slangy expressions of his friends, the contrast being so pronounced as to make it extremely noticeable and therefore comical. Well provided by nature to excite smiling interest, Mr. Walsh adds to this funny appearance by his ability at superb type portraiture. In his own field, it is not an exaggeration to say that he is one of the cleverest comedians that has ever compelled an Opera House audience to roar with laughter.

The other members of the company were well fitted to play with these three splendid comedians. The cast follows:

Delia Wendell, Little Miss Fix-It, Alice Lloyd
Billy Wendell ....Harry Hyde
Marjorie Arnold, almost divorced, Pauline de Lorme
"Buddie" Arnold, almost divorced, James C. Lane
Percy Paget, almost engaged, Lionel Walsh
Bella Ketchem, almost engaged, Almira Sessions
Harold Watson, almost married, Victor Foster
Ethel Morgan, almost married, Grace Brown
Edward Doolittle, almost servant, Archie Curtis
Mary Ann, almost servant, Annie Buckley
Audrey, almost suffraget, Miss Mabel Elliott
Nora, almost suffraget, Katherine Cromwell
Estelle, almost suffraget, Alice McNaughton
Walter, almost guest, Joseph Baumeister
Jack, almost guest.........Tony Nash
Tom, almost guest......James Grimes
Ned, almost guest....Geo. V. Agnew
"Laddie" ....By Himself

"OFFICER 666"

When "Officer 666" climbs up on the balcony of Travers Gladwin's handsome Fifth avenue residence to ascertain the reason for a light that shines suddenly from its second story window he has no inkling of the exciting chase he is about to have in his efforts to clasp the handcuffs on the wrists of an internationally famous dress suit burglar, whose particular hobby is priceless paintings. Otherwise, this famous sleuth would have 'phoned headquarters for the shiny wagon with the noisy gong attachment.

How much trouble Officer 666 gets himself into by not having this thought before he confronts the aforesaid cracksman in the very act of cutting Gladwin's celebrated collection of old masters from their frames, and how the thief, though apparently trapped, with every avenue of escape cut off and a battalion of policemen searching every nook and cranny of the surrounded house, escapes, is told in the three acts in which Augustin MacHugh has written this farce, "Officer 666," which Cohan & Harris announce for presentation at the Opera House tonight.

THE PINK LADY

Klaw & Erlanger's international musical comedy triumph, "The Pink Lady," is the attraction "extraordinary" announced for Friday and Saturday with Saturday matinee. This greatest of all recent theatrical financial and artistic record breakers will be seen here, arrayed in all its glory, the same as when it electrified the press and public of America and later achieved the same mark of distinction in Europe.

In many respects "The Pink Lady" is an ideal work. It represents the finest achievements in every department that is essential to the success of a musical effort of its quality. It has that distinctive note that is vaguely termed as class and it has a book that could be played alone, but which is developed to the accompaniment of a score so delightful in its separate numbers that this addition would make an ordinary effort a distinct success. But in the combination there are all these qualities that embrace the biggest success our stage has ever known. C. M. S. McLellan wrote the book as an adaptation from the French of Georges Berr and Marcel Guillemaud, which under its original title, "Le Satyre" ran for a year at the Palais Royal, Paris. The score was composed by Ivan Caryll, the celebrated English musician, whose scores have been a success in many of the most notable productions of the light musical stage in London covering a period of a dozen years or more.

Klaw & Erlanger who never do things by halves, have outshone themselves in their production of this remarkable success. In color schemes, taste and deft handling of a clever idea, they have simply realized artistically what the public has wanted. When these things are taken at their full estimate it is not strange that "The Pink Lady" is such a rage in America and is being presented by six mammoth foreign organizations that are delighting audiences in every part of the old world.

THE MILLION

The scenes of the four acts of "The Million" show an artist's studio; Ike Damaschinsky's second-hand shop, early afternoon; the opera singer's room, at Mother Roverski's and Pearl's road house on the Pelham road, at night. "The Million" comes to the Opera House soon.

THE FORTUNE HUNTER

In "The Fortune Hunter," which will be the attraction at the Opera House all next week, Nat Duncan has a scheme for winning a million dollars. It is an utterly plausible one, too, and is in operation in many neighborhoods at the present time. He doesn't win the million, but he is in a fair way to do so at the finish of Winchell Smith's comedy, which is full of pathos, as well as humor. The play is written with a fine reality and an expert sense of stagecraft that compels admiration and commends it as a classic in comedy writing.

Theatre Voyons

Attention, you Bull Moosers! The Theatre Voyons offers today the first motion pictures of Teddy Roosevelt's campaign, they being those taken during his trip through Vermont. They are typical of the man, and most interesting. "The Darling of the C. S. A.," a thrilling Kalem war story, will afford all the excitement called for, and the charming Edison drama, "Believe Me If All Those Endearing Young Charms," will please those who like a good plot.

The Playhouse

One of the most valued members of the Drama Players, who are to open their season under the personal guidance of Kendal Weston at the Playhouse, (formerly Hathaway theatre) on Monday next, is Paul Bern, stage manager. Mr. Bern is a young man of rare accomplishments, whose natural ability in carrying out to the smallest details the director's schemes and plots, has made his advances in the theatrical profession so rapid as to attract the attention of the very highest-class producers. Despite his comparatively short practical experience this young man is wonderfully clever and bids fair to make a really big name for himself in the profession which he has chosen to follow. Mr. Bern was recommended to Mr. Weston by New York critics as a "real find" and on the sayso of stagefolk whose judgement ranks high in theatrical circles he was immediately engaged. Lowell theatregoers, as well as Mr. Weston himself, will no doubt feel elated, ere the season is well along, in being able to secure so talented a young man for the position.

Rehearsals of "The Charity Ball" the opening production, have been going on all week. The box office sale of seats opened today and judging from the demand already made the attendance will be most encouraging.

Keith's Theatre

The Texas Tommy could not be recommended for a public dance hall, but it is a mighty interesting thing to watch the two couples demonstrating it at the B. F. Keith theatre this week. Graceful and quicker than chain lightning on their feet, the four dancers give a most delightful performance. The Four Regals, mighty men of Germany, in their scenic production, "The Armorers," stage a picturesque and wonderful strength act that keeps an audience on edge. For comedy, Billy McDermott, with a funny makeup and a funnier line of stories, has something new on tap for the Keith patrons and has a way of "putting it across" that just adds the necessary touch. Jessie Edwards, with her Pomeranian dogs, makes a deep impression on animal lovers, and the willing way in which the dogs go through the various clever stunts speaks of long and kindly training. In a lighter vein may be found McCormack and Irving in a musical little skit, "Flirtology" that is made just to amuse. Dan Mason, German comedian of long standing, has the lead in "The New Chauffeur," and produces the necessary number of amusing situations, and Gretchen Spencer with her new songs and Brown and Small, funny boys, bring a clever bill to a close.

Academy of Music

The week-end program at the Academy far eclipses any bill yet shown. Lieut. Nordwall, "The Flying Dutchman," the man who has walked everywhere in the world, can be seen and heard at this theatre every afternoon and evening for the rest of the week. After his engagement at the Academy h. will start for Boston and then on to New York. He has walked over 40,000 miles and he is a very interesting man, speaking several languages and checkful of good nature.

The next on the bill will more than please you. Syble, Hammersley & Co., in a roaring farce comedy entitled "The Wrong Room." Stein & Collins are singing and talking comedians. Mr. Stein makes the quickest change on record, changing from black to white instantly. The pictures are always good.

A LITTLE NONSENSE

THE ADVANTAGE.

"Yes, I like de city better'n de small places. Dere's more jobs in de city."

"Wot?"

"So dat in de city youse can tell de police magistrate dat youse have a job an' get away wit' it; but in de little places you got to show 'em or dey'll lead youse to it."

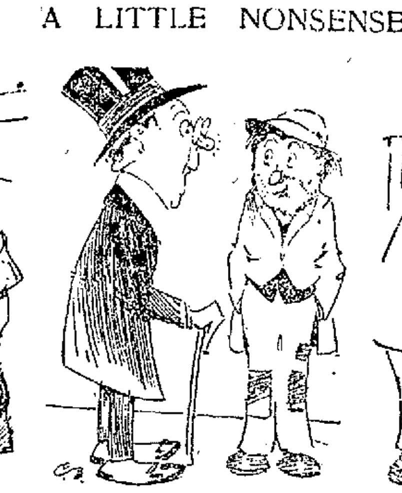

MAKING CHANGE.

Phil Anthropist — Where are your sleeping quarters?

Soiled Samuel—"I don't go dat high. I generally takes de ten-cent flops.

INSULT TO INJURY.

"Did the lady t'row bailin' water on youse?"

"Worse'n dat. worse'n dat. It was soapsuds."

BRIDGING IT.

"Would you like some of my husband's old clothes?"

"That depends. Does he discard from strength or weather."

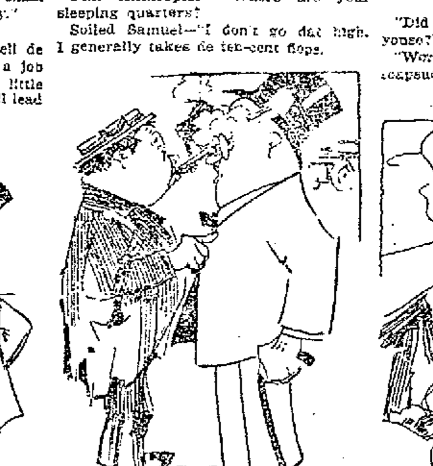

APPEAL TO CHARITY.

"Will you help a poor Unfortunate mortal, sir?"

"What can I do for you?"

"Oh! sir! I would accept one of your cast-off automobiles if you would throw in a chauffeur and four gallons of gasoline."

WHAT HE GOT.

"Billy Coalgate had noive. He walked up to de mayor of dat town and asked dem if dey would clothe an' shoe him."

"Did dey?"

"No; but dey collared an' cuffed him."

Rushing the Work

Excavation for the laying of the 16-inch water main in Church street from Lawrence to Central streets which was started Tuesday morning is progressing rapidly and Commissioner Barrett intends to push the work through as speedily as possible.

Mr. Barrett received word Monday that the pipe had been shipped from the works in Burlington, N. J., and he expects that it will arrive here very soon. Immediately after receiving the communication relative to the shipment he had the work of digging the trench started and today about 300 feet of trench had been completed.

Hand Injured

Abraham Emer, aged 48 years, residing in Chapel street, suffered a painful accident yesterday afternoon while at his work at the Walter L. Parker Bobbin shop. He received a severe cut on the left hand.

Going To Cuba

PHILADELPHIA, Sept. 12.—The Philadelphia American league team will leave here on October 26 for a trip to Cuba under the management of Secretary John Shibe. The games in Cuba would be divided into two series, six games each, to be played with the Almendares and Havanas.

Woman Jumped to Death

NEW YORK, Sept. 12.—Miss Maybank jumped from a window at West Seventy-third street last night and was instantly killed. Fire started in her room and the engines were in sight when she jumped from the fourth floor.

THE SUN CLASSIFIED ADVERTISEMENTS

TO LET

PLEASANT SUNNY FLAT OF SIX rooms pantry and bath, modern conveniences. Inquire at 57 Smith street.

STORE, 102 GORHAM STREET, TO let. For particulars write H. Coulson, R 1 B, 42 Pelham, N. H.

TO LET—PLEASANT, SUNNY, 5-ROOM TENEMENT; bath, pantry, hot and cold water. Rent reasonable. Apply 55 Pulter street, Highlands.

TO LET—TENEMENT, 5 ROOMS, bath, $9 a month, on car line. Barn if desired; also half house, 6 rooms, bath, pantry, set tubs, hot water, $13 month. Apply 297 Hildreth street.

TO LET—UP-TO-DATE FLAT ON Christian Hill, 6 rooms, steam heat, all conveniences, $16. 14 Courtland St.

COTTAGE OF SIX ROOMS AND bath to let. Inquire at 975 Central St.

TO LET—NEAR LOWELL BLEACHery, a new, modern flat. Rent, $13 per month. Inquire at No. 937 Gorham St.

TO LET—8-ROOM HOUSE, SHED, large yard, modern bath, at 76 C St. Inquire at Grant & Co.'s, 210 Merrimack street. Tel. 2495.

MOST UP-TO-DATE UPSTAIRS flat in Lowell to let. Five rooms and attic, all hardwood floors, hot and cold water, steam heat, gas and electric lights, electric bells and speaking tubes, out-door sleeping porch, large lot of land and everything up-to-date, near the corner of Parker and Stevens streets. Apply today to Eugene G. Russell, 407 Middlesex street.

7-ROOM TENEMENT TO LET; bath, hot water, furnace, at 46 Schafer st.; $12. Apply Schutz Furniture Co., 316 Middlesex st.

FURNISHED ROOMS, NEWLY PAPered and painted, suitable for light housekeeping, to let. Call 75 East Merrimack st.

ROOM SUITABLE FOR BARBER shop or business office, to let, on second floor of the Harrington bldg., 52 Central st.

NEWLY FIXED UP FLATS TO LET, One at 43 Prospect st. Two at 145 Cushing st., $1.50 a week. Three at 58 Elm st., $1.75 a week. One at 43 Elm st. 5 rooms, $2.00 week. Inquire Joseph Flynn, 71 Chapel st.

BARBER SHOP TO LET AT 92 Concord street, excellent location, also flat of five rooms with modern improvements, including piazza at 35 Pond st. Inquire Hogan Brothers.

5-ROOM TENEMENT TO LET; ALL in first class repair, at 76 Tyler st., rent $2.50 a week. Apply at 202 Hildreth Bldg., or tel. 1838.

BARN TO LET, FOR THREE horses and lots of carriage room; would make a fine place for a garage, near Westford st. $6 a month. Apply to Eugene G. Russell, 407 Middlesex st.

STORAGE FOR FURNITURE
Separate rooms $1 per month for regular $2 two-horse load. The dryest and cleanest place for storage in Lowell. Telephone connection. O. F. Prentiss, 356 Bridge st.

Baby Carriage Tires

Put on, 25c up. Prompt service and good work.

GEO. H. BACHELDER
POST OFFICE SQUARE

DWYER & CO.

PAINTERS DECORATORS AND PAPER HANGERS

Estimates on all kinds of jobs, large or small at 170 Appleton street.

If you want help at home or in your business, try The Sun "Want" column.

TO LET

VERY WARM AND SUNNY 3, 4 AND 5-room apartments to let, corner Lakeview, Aiken and West Sixth streets, $1.50, $2 and $2.50 weekly. Phone 1232-5, or call 138 Orleans street, near Hildreth. Mrs. H. Chaput.

TO LET—CORNER FLAT, MIDDLEsex and Queen streets, $2; No. Franklin court, 5 rooms, all separate, $2.2; Centralville, 5 rooms, $1.60; half double house, all modern improvements, $20 per month. Just off Central on Tyler street, lodging house, steam heat, $25 per month. T. H. Elliott, 64 Central street.

UPSTAIRS TENEMENT OF 5 ROOMS to let at 54 Gates street. Inquire on premises.

FIVE-ROOM TENEMENT TO LET at 629 East Merrimack St. Inquire on premises. Rent, $1.75 per week.

A NEW HOUSE TO LET, 6 ROOMS, all modern improvements, soapstone sinks, set tubs, steam heat, polished floors; rent reasonable. Inquire at 21 Court street.

TO LET—ON EDGE OF HIGHlands, furnished room, steam heat, bath, telephone, etc. Inquire at A. W. Dows & Co.

PRACTICALLY NEW, 6-ROOM TENEMENT to let on West Ninth street. Inquire at 16 Elmwood avenue.

FIVE-ROOM TENEMENTS WITH bath, to let; $2.50 per week. Lane Ct.; 2 minutes' walk to Shaw hosiery. Apply T. J. Bentley, 87 Lane street.

SIX-ROOM FLAT WITH BATH, TO let, at 239 Central street. Inquire 506 Gorham street.

PLEASANT, SUNNY FLAT OF SIX rooms, pantry and bath, to let; modern conveniences; 59 Foster St. Inquire at 61.

STORES TO LET IN THE LEBLANC building. Best location in Centralville. Fine opening for a furniture store or grocery store. Can let stores singly or connected. Will suit tenant for space and price. See me at once and talk it over. T. H. Elliott, 64 Central street.

TWO SIX ROOM TENEMENTS WITH bath room, to let cheap; $15; in the Highlands. Apply to Eugene G. Russell, 407 Middlesex st.

TWO FINE SIX ROOM TENEMENTS to let for $2.50 per week, near the corner of Chelmsford and Liberty sts. Apply to Eugene G. Russell, 407 Middlesex st.

TO LET

IN THE HIGHLANDS, NEAR Westford street, 5-room tenement, bath and pantry. Rent, $12. Six room cottage, bath and barn. Rent, $15. On Fifth street, 6-room tenement. Rent $10. Sixth street, 6-room flat, bath and pantry. Rent, $11. G. L. Hubbard, 26 Runels building.

We Will Paper Rooms for $2.00

And furnish the wall paper. Dealer in wall papers at very lowest prices; also paperhanging, whitewashing, painting. Estimates given on large or small jobs. All work guaranteed. Max Goldstein's paint store, 155 Chelmsford street. Tel. 2897-1.

MANUFACTURERS OF
Cabinet Work of All Kinds to Order
Stores and offices fitted up. Wood turning, jobbing and repairing. Old furniture repaired and finished. New furniture made to order.
40 Fletcher Street Telephone
F. W. CRAGIN & CO.
LOWELL, MASS.

SPECIAL NOTICES

MRS. D. A. THOMAS, WHO HAS been a teacher for several years, will give private lessons in English, French and oil painting, at 20 Anderson St., commencing Sept. 16. For particulars please call evenings.

W. F. TRUMBELL, HAS JUST THE piano that you are looking for, high grade, low in price, easy terms and no interest. 101 Westford street.

TEL. 3995-1 OR CALL AT 8 GRAND street for all kinds of reliable help. Mercantile houses, hotels, clubs and private families promptly supplied with reliable male and female employes of all nationalities free of charge. Orders by mail or telephone promptly attended to.

CARPENTER WORK AND JOBBING done at reasonable prices. E. H. Craig, 50 Third street. Tel. 1552-3.

MIDDLESEX MEDICAL DISPENSARY, 81 Middlesex street. All diseases treated.

STOVE LINING, GRATES, COVers, centers, water fronts, etc., carried in stock and furnished for all ranges, at short notice. Work done at lowest prices. Call or telephone 1977-1. Quinn Furniture Co., 160 Middlesex st.

FIRST CLASS BOARD AND ROOMS to let; steam heat; most desirable residential district in the city; one minute's walk from Westford st. car line. Inquire Mrs. Nettie Saunders, 68 Gates st. Tel. 2535.

PIANOS AND ORGANS TUNED AND repaired. Tuning $1. J. Kersham, 190 Cumberland road. Tel. 2463.

BENT'S NO. 1 KILLS LICE ON children. Excellent for browntail moth itching, ivy poison, hives, mange, salt rheum, falling hair. 25 cents at Falls & Burkinshaw's.

LIMBURG CO., CHIMNEY EXPERTS —Chimneys swept and repaired. Residence 1125 Bridge st. Tel. 945.

THE SUN IN BOSTON—THE SUN IS on sale every day at both news stands of the Union station in Boston. Don't forget this when taking your train for Lowell.

DRINK GLORIA FOR HEALTH Sold everywhere.

NEAR WESTFORD ST.

Excellent cottage house near the corner of School and Westford streets, eight rooms and bath. Price only.........$2500

FOR SALE AT A BARGAIN

A lot of land on Livingston avenue. If interested call and see us at once.

NEAR BUTTERFIELD ST.

Eight room house with bath, furnace heat, gas, large open fireplace, china closet, all in good condition. Price only.....$3300

NEAR MIDDLESEX ST.

A nice seven room cottage, large lot of land and fruit trees, large henhouse, gas and city water. Price $1800

"Your Satisfaction Is Our Success"
Eugene G. Russell
Fire Insurance and Real Estate
407 MIDDLESEX ST.

HELP WANTED

WANTED—EXPERIENCED OR INexperienced girls to work in packing room. Field, Lumbert Co., 21 West Adams street.

EXPERIENCED WASHER WANTED at New System Laundry, 2 Revere St.

WANTED—A HELPER AT JOHNston's bakery, 15 East Merrimack St.

BOYS AND GIRLS TO LEARN SHOE making business, excellent opportunity to learn a good paying trade. Robinson & Hazelton Co., Rockingham street.

MECHANICAL DRAUGHTSMEN RECEIVE $150 monthly. Prepare at home 4 months. Low rates. Private instruction. P. O. Box 433, Newark, N. J.

COAL SHOVELERS WANTED. Apply Horne Coal Co. yards.

WANTED—15 WORSTED WEAVERS, $18 per week; 30 granite cutters, 40c per hour; 50 woodsmen for New Hampshire, $30 per month and board; 20 Knowles loom weavers for Connecticut. Call at 8 Grand street.

WOOD CHOPPERS WANTED TO cut 200 cords wood. Apply John Healey, Graniteville, Mass.

FREE—HANDSOME SILVER MESH bag for selling 30 packages of Pepsin Chewing Gum at 5c each. Write C. R., Sun office.

WEAVERS, MALE AND FEMALE, wanted, on fine cotton goods, out-of-town. Good wages, pleasant surroundings. No trouble. See Mr. Harms, room 1, Arlington hotel.

AGENTS SELLING WOOLEN SUITings or cloth, suitable for tailoring trade. Get inside prices at Bannon's, 612 Broadway, Providence, R. I.

WANTED—TABLE GIRLS, KITCHEN girls, cooks, house girls, housekeepers, mill help, laundry help, factory help, teamsters, farmhands, and help of all kinds. Open from 8 a. m. to 8.30 p. m. City Employment office, 121 Central street. Tel. 234.

WANTED—BOY TO WORK IN TAILor shop; also a bushelman. Apply "Up-to-Date" Clothes Pressing Co., [illegible] Merrimack street.

EIGHT OR 10 MEN WANTED BY the day. Apply Hood farm, Andover street.

MAIL CARRIERS, POST OFFICE clerks wanted, $50 a month. Lowell examination Nov. 6. Free coaching. Franklin Institute, Dept. 155S, Rochester, N. Y.

POSITIONS FREE OF CHARGE—10 teamsters for lumber camps, 100 laborers, cotton and woolen weavers, 1 ring spinners, 5 ring spinning doffers, 1 spooler, 3 winders, 6 fly frame tenders, twisters, spoolers, card room help, wet finisher (combher): out-of-town. All these mill positions given free of charge. Table girls, house girls, office girls, box shop help, kitchen girls. Lowell Reference Employment Agency, 407 Middlesex street, Lowell, Mass. A. Martel, Prop.

WANTED FOREMAN FOR BOBBIN mill, to make speeders twisters and filling. Good pay to steady, reliable man, write A. C., 257 Pine street, Manchester, N. H.

EXPERIENCED YOUNG MAN wanted to work in market and deliver orders. Apply Belvidere market, 107 East Merrimack street.

GIRL WANTED FOR GENERAL housework, in small family; no washing, must be a good cook and give references. Apply evenings 279 Nesmith st.

WEAVERS WANTED

Apply Faulkner Mfg. Co., North Billerica, Mass.

SPINNERS WANTED

Talbot Mills
North Billerica, Mass.

HELP WANTED

WANTED A YOUNG MAN TO DO general work and also work in a plumbing store. No one but a graduate of the grammar or high school need apply. Good opportunity for the right man. References required. Apply to T. Costello, 212 Central St.

TEN MEN WANTED BY THE DAY. Apply Hood farm.

EXPERIENCED KITCHEN GIRL wanted at 92 John street.

MAN WANTED TO HELP ON FARM and work on milk wagon. I. F. Harrington, Ballardvale.

WANTED—MAN TO RUN BUZZ planer. Wm. K. Aldrich, 537 Dutton st.

WOMAN WANTED FOR GENERAL work. Apply Mrs. Nettie Saunders, 68 Gates street.

WORSTED DRAWING ROOM HELP wanted. Worsted twisters and spinners. Apply Hillsborough Mills, Wilton, N. H.

WEAVERS WANTED

Special inducements for family help containing Knowles weavers. Excellent tenements. Good work. Best price list in New England. Yantic Woolen Co., Yantic, Conn.

KNITTERS, LOOPERS

On Banner Machines. Experienced and learners. Steady work guaranteed.

Shaw Stocking Co.

WANTED

Young man for position as assistant to order and estimating clerk. Excellent opportunity for a man of intelligence and ambition. Address Merrimack Color Press, Inc., Rogers street.

SITUATIONS WANTED

COMPOSITOR, THREE YEARS EXperience on book and job work, wants situation. F. H. Jones, 32 Broadway.

WANTED

UPRIGHT PIANO WANTED, FIRST-class condition, at a reasonable price. Write with full particulars, to B. H., Sun office.

CHILDREN WANTED TO BOARD at a good place in the country. Address Mrs. Frederick Morkee, Kenwood, Dracut, Kilby St., cement house.

Bright, Sears & Co.

WYMAN'S EXCHANGE

Bankers and Brokers

SECOND FLOOR

The Taylor Roofing Co.

Are sole agents for Marley's Rubber Roofing for Lowell and adjoining towns —All goods delivered to any part of the city free of charge. 30 years practical experience at roofing. Galvanized nails used for shingling. Shop and residence 140 Humphrey St. Tel. 908

W. A. LEW

Steam dyeing and cleansing of ladies' and gents' wearing apparel. 30 years in the business.
40 JOHN STREET

FOR SALE

FOR SALE—Very good pig feed at $10 a ton, 125 Charles street.

FOR SALE—DRY, HARDWOOD kindlings, delivered in one or two dollar loads. Wm. K. Aldrich, 537 Dutton street.

FOR SALE—BUTCHER WAGON, two light express wagons and harnesses, lathe with tools; also furniture, stoves and carpets, cheap. 50 Plain St.

FOR SALE—A HEN HOUSE, WIRE and some second hand lumber. Call evenings after 6 or Saturday afternoons, at No. 7 Main street.

LEGAL NOTICES

The Commonwealth of Massachusetts

OFFICE OF THE MERRIMAC VALLEY WATERWAY BOARD

Room 131, State House, Boston, September 7, 1912.

Notice is hereby given that the Merrimac Valley Waterway Board, established under the provisions of chapter 798 of the Acts of 1912, for the purpose of making a survey and study of the possibilities of development of navigation and power in and along the Merrimac River, will hear parties interested in this subject as follows:

September 16, 1912, at 7.30 P. M., at the City Hall in Newburyport.

September 17, 1912, at 7.30 P. M., at the City Hall in Haverhill.

September 23, 1912, at 7.30 P. M., at the City Hall in Lawrence.

September 24, 1912, at 7.30 P. M., at the City Hall in in Lowell.

The Board will be pleased to receive any suggestions, in writing, which parties unable to be present at these hearings may desire to file with the board.

For the Board,
CHARLES C. PAINE, Chairman.

PEKIN RESTAURANT

The BEST PLACE in the city to get your DINNER during the hot weather is at the Pekin, 29 Central St. Open Sundays. Prompt and efficient service.

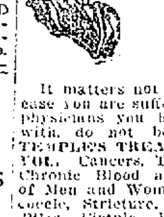

FREE TO THE SICK

It matters not the name of the disease you are suffering with, how many physicians you have taken treatment with, do not be discouraged. **DR. TEMPLE'S TREATMENT WILL CURE YOU.** Cancers, Tumors, all acute and Chronic Blood and Nervous Diseases of Men and Women. Hydrocele, Varicocele, Stricture, Prostatic Diseases, Piles, Fistula, Fissures, Ulcers, and all Rectal Diseases **WITHOUT THE USE OF THE KNIFE.** Diseases of the Eye, Ear, Nose, Throat, Skin, Stomach, Liver, Kidneys, Bladder, Bowels and Rectum. Epilepsy, and all Nervous diseases.

Terms are always made to suit the convenience of anyone applying for treatment, and very reasonable charges. Do not treat elsewhere until you have investigated methods and terms. Lowell office, 57 Central St., Mansur block, Wednesday, 2 to 4; 7 to 8. Sundays, 10 to 12. Consultation, Examination, Advice FREE. Boston office, 1096 Boylston street, near Massachusetts avenue. Hours by appointment only.

REAL ESTATE FOR SALE

FIVE-ROOM CEMENT BUNGALOW for sale, near Princeton street; oak floors, bath, hot water heat, set tubs, cemented cellar, large veranda, excellent lot of land. Price very reasonable. New 8-room house, near Highland club house in St. Margaret's parish, steam, hardwood floors, bath, set tubs, electricity, etc., $5600. Lot land on Harvard street, assessed for 18c a foot; will sell for 11 cents a foot. Seven room house, near Forrest street, newly painted and shingled, bath, 1000 feet land, $2000. Two-tenement house, Stevens street, 6 rooms, bath and pantry each tenement, corner lot, 8800 ft., fruit, $3600. Gorham street, 8-room house, hot water heat, barn, 1 1-3 acres of land, $3500. Cottages and two-tenement houses in all parts of the city. Abel R. Campbell, 417 Middlesex St., corner Thorndike.

LOST AND FOUND

TWO PAY ENVELOPES LOST SATurday night on Gorham street, vicinity of Merrimack square, No. Chelmsford or Gorham St. car. Reward. Notify B 19, Sun office.

GOLD WATCH ON LEATHER FOB lost near Heinze Electric or between Lawrence street and Pollard's. Reward at 25 Nesmith street. Tel. 2477-2.

SMALL BLACK POCKETBOOK lost Tuesday morning, Sept. 10, between Towers Corner and postoffice. Reward for return to Sun office.

POCKETBOOK FOUND IN THE LAdies' shoe shine parlors, Merrimack square. Owner can have same by calling at 14 Bridge street.

GOLD COIN BREAST PIN LOST Sunday morning, between Cosgrove and Moore streets by way of Lundberg and Meadowcroft streets. Reward for return to 16 Cosgrove street.

A POCKETBOOK CONTAINING SUM of money and bills was lost Saturday evening in G. A. R. hall. Finder please return to 67 Gage street and receive reward.

MONUMENTS AND MEMORIALS

Of all descriptions in granite, marble and bronze. Our manufacturing plant has the most modern power equipment and every labor saving device.

GUMB BROS.
Cor. Gorham and Anderson Sts.
Near Edson Cemetery.
Telephone 1017.

THE SUN
IS ON SALE
AT BOTH NEWS STANDS
IN THE UNION STATION
BOSTON

M. H. McDonough Sons

UNDERTAKERS and EMBALMERS

Prompt Service Day and Night.

108 Gorham St. Tel. 906-1

If you want help at home or in your business, try The Sun "Want" column.

TRAINS TO AND FROM BOSTON

SOUTHERN DIV.

To Boston Lve.	To Boston Arr.	From Boston Lve.	From Boston Arr.
5.48	6.50	6.00	6.44
6.25	7.26	6.14	7.12
6.48	7.30	7.23	8.28
b6.40	7.52	7.58	8.48
7.00	8.00	b8.21	9.28
7.21	8.05	9.00	9.37
s7.38	8.48	9.30	10.07
7.58	8.35	10.00	10.36
8.30	8.58	11.38	12.07
n9.10	10.02	12.00	1.07
9.45	10.28	1.00	1.37
9.53	11.01	2.40	3.36
10.53	11.30	3.30	3.50
11.16	11.45	b3.47	5.02
12.13	1.05	4.00	4.58
1.45	2.25	s4.14	5.02
2.34	3.27	5.00	5.37
3.23	4.05	b5.21	6.26
3.35	4.16	5.27	6.18
4.37	5.31	b5.51	7.05
5.25	6.15	s6.11	7.10
b6.11	7.14	8.00	8.38
6.17	7.09	8.30	9.08
7.13	7.52	10.30	11.38
9.45	10.27	11.17	12.13

WESTERN DIV.

To Boston Lve.	To Boston Arr.	From Boston Lve.	From Boston Arr.
6.46	7.55	s6.56	6.56
8.05	9.06	8.23	9.25
9.35	10.48	9.14	10.29
n10.10	11.19	10.53	11.56
11.08	12.15	11.50	12.54
12.02	1.10	2.11	3.20
1.27	2.32	3.30	4.40
5.17	6.25	5.14	6.10
7.06	8.19	6.03	7.04
9.56	11.14	7.00	7.59
		9.55	10.30

SUNDAY TRAINS

WESTERN DIVISION

8.20	9.30	8.00	9.08
12.16	1.15	12.00	1.01
3.00	5.06	2.15	3.21
5.45	7.00	3.35	4.46
8.50	10.02	5.20	6.35
		8.40	9.42

SUNDAY TRAINS

SOUTHERN DIVISION

6.48	7.30	9.00	10.00
7.21	8.05	10.00	10.36
8.08	9.03	11.30	12.07
8.48	9.40	1.00	1.52
9.20	10.12	5.30	6.32
10.20	11.24	8.00	8.37
2.28	3.05	8.30	9.08
5.10	6.00	9.15	10.20
6.25	7.05	10.15	10.55
7.35	8.10	10.20	11.05
9.45	10.27		

References:

x Runs to Lowell Saturdays only.
a Via Lawrence Junction.
b Via Bedford.
s Via Salem Jct.
z Via Wilmington Junction.
n Will not run September 2.

LOCAL NEWS

Try Tobin's Printery next time.

Try Lawler's Printing, 29 Prescott

If your teeth trouble you, see Dr. Gagnon, 466 Merrimack street.

J. F. Donohoe, Donovan bldg., real estate and insurance. Telephone.

Mrs. Edward Phelps of this city is spending a month's vacation at Middleton, Mass.

Patrolman Patrick Connolly and Miss Mary A. Fox will be united in marriage on Sept. 18.

Miss Marion Thomas was the winner at a private bowling party held last night on the Vesper alleys.

Mrs. Christina Ryan and daughter Eva of 31 Rockingham street are spending their vacation at Pepperell Springs.

Dr. John T. Donohue, after a month's absence from the city, has returned and is now ready for business at his office, 3 Runels building.

Physicians who secure reservations in the New Sun building before the partitions are put in can have their offices laid out to suit their wishes. Some doctors have already secured offices and divided up the space to suit their business needs. For plans and further information call at The Sun (temporary office), 115 Paige street.

FUNERAL NOTICES

GREENLEAF—The funeral of Mrs. Mary A. Greenleaf will take place Friday afternoon at 2.30 o'clock from her late home, No. 164 Jewett street. Friends invited. Burial private. Funeral Director James W. McKenna in charge.

McDERMOTT—The funeral of Mr. Peter E. McDermott will take place Friday afternoon at 2.30 o'clock from the home of his sister, Mrs. Mary A. Devine, No. 20 Riverside Ave. Burial in St. Patrick's cemetery. Undertaker J. F. O'Donnell & Sons in charge.

McEVOY—The funeral of the late Mrs. Sophia McEvoy will take place on Friday morning at 8.15 o'clock from the home of her daughter, Mrs. William H. Wood, No. 186 Aiken avenue. Solemn mass of requiem will be sung at St. Michael's church at 9 o'clock. The interment will be in Mt. Calvary cemetery, Boston. Undertaker James H. McDermott in charge.

Many representative professional men have already secured offices in The New Sun building. Now is the time to make your wants known if you are thinking of locating in this modern, fireproof building. Call at The Sun (temporary office), 115 Paige street for further particulars.

AN OPPORTUNITY

Bunker Hill suspensories—no buckles; straps may be removed and pouch cleansed—at cut prices. Quantity is limited and will sell fast. $1.00 grade, 50c; 75c quality, 38c, and 50c kind for 25c. Howard, the druggist, 197 Central street (Hamilton square).

United Irish League

A meeting of the Executive Committee of the Local Branch will be held in the reception room of A. O. H. Hall, tonight at 8 o'clock. Important business.

By order of COMMITTEE.

MR. ALBERT EDMUND BROWN

Basso and Teacher of Singing,

Begs to announce that he will resume

TEACHING AND COACHING

After Sept. 16th

Mr. Brown will accept pupils in church, concert and oratorio singing.

Residence Studio
346 Wilder Street,
Lowell, Mass.

EMERILE N. BIRON

PIANO and HARMONY

Resumes Teaching Sept. 30th

Room 12 Keith's Theatre Building

Telephone.

Miss Theresa Kneafsey

TEACHER OF PIANO

Will resume teaching Sept. 16. Residence, 27 Bourne street.

VERONICA B. REDIKER

Teacher of Piano

Will resume her classes Monday, Sept. 16, 1912, at her home, 282 Appleton St.

Teacher of Violin

EMIL J. BORJES, the well known violinist and leader of the orchestra at the Lowell Opera House, will resume teaching SEPT. 16th, 39 West Sixth street. Tel. 177-2.

AN IMMENSE CROWD

Greeted Gov. Wilson at Syracuse Fair Today

SYRACUSE, N. Y., Sept. 12.—Governor Wilson talked politics here today at the state fair before the largest crowd that yet has gathered to hear him in his presidential campaign. Governor Dix, United States Senator O'Gorman and Acting Chairman McAdoo of the democratic national committee, grouped behind the presidential nominee as he leaned over the rail of the stand and delivered a speech devoted chiefly to the tariff.

The crowd was so large that hundreds who stood to the left and right of the governor were unable to hear him and shouted: "Turn this way, governor." "You see, my beauty is something they want to look at everywhere," laughed the governor and the crowd responded with cheers. "By the way," he added, "I was paid the high compliment the other day of being told that I looked like an eagle." The crowd laughed again and the governor turned seriously to a discussion of tariff issues.

"We have a right to look to our government," said the governor, "not to support us, but to remove the obstacles to our individual self-support. It is said that prices have not risen higher and faster in high tariff countries than in no-tariff countries, but statistics stand in the way of the assertion, showing that the United States is burdened with a cost of living as no other country in the world.

"Take the price of meat, for instance, and the price of meat is at the heart of the business for it is meat that makes the blood red and makes work easier. The price of meat has gone up 30 and 40 per cent. in ten years in this country and the price of American meat has not gone up a fraction of a cent per pound in London markets."

The governor asked humorously of the chemists in the crowd what effect the mere transportation of meat across salt water had on the economic processes of the country.

"The argument for protection," he continued, "when there is domestic competition is different from the argument for protection where there is no domestic competition. The wall of the tariff enables certain gentlemen to get behind it and say 'We are all of us secure—why cut one another's throats—why not stand together?' and they did with reference to meat without incurring the danger of the provisions of the law."

Schedule K also was discussed by the governor, who told of a conversation recently with a prominent woolen manufacturer who, he said, admitted that schedule K was wrong. The governor declared that the business men of the country were by no means dishonest and that as soon as they realized that they were profiting wrongly they would turn to a more legitimate process.

"I find myself the subject of largess by my opponents in reference to the tariff," continued the governor. "They all have said, 'We are not going to disturb the tariff and we are going to let the government regulate the trusts.'"

FUNERALS

ATHERTON—The funeral of Mrs. Georgie A. Atherton, who died in Providence, R. I., Sunday, Sept. 8, took place upon the arrival of the train yesterday. The services were held at the grave by Rev. A. B. Briggs, pastor of the First Pentecostal church, and burial was in the family lot in the Edson cemetery, in charge of Undertakers J. B. Currier Co.

FITZGERALD—The funeral of Mrs. Margaret Fitzgerald took place this morning at 8.30 o'clock from the chapel of Undertaker Charles H. Molloy and was largely attended. A funeral high mass was celebrated in the Sacred Heart church at 9 o'clock by Rev. Fr. Fletcher, O. M. I. The Gregorian chant was sung by the choir, Miss Catherine Hickey was the soloist and Mr. John Kelly was the organist. The burial was in St. Patrick's cemetery, where Fr. Fletcher, O. M. I., read the prayers at the grave. The bearers were Messrs. William Bealey, John Hanley, James Ward and A. Coan. There were many floral offerings. The funeral was in charge of Undertaker Charles H. Molloy.

BURNS—The funeral of John F. Burns took place this morning from his home, 229 Concord street. High mass of requiem was celebrated at the Immaculate Conception church at 9 o'clock by Rev. Dennis A. Sullivan, O. M. I. The choir was under the direction of Mr. Charles Smith, Mrs. Hugh Walker presiding at the organ. Among the many floral tributes were: Large pillow inscribed "Wife and Father," from the family; mammoth pillow, "B. P. O. E.," Lowell lodge of Elks; large cross, Mr. and Mrs. James McCarthy and family; large wreath, inscribed "Farewell John," James H. Donohue, George Watson; large crescent of roses, Timothy F. McCarthy; wreath, Mr. and Mrs. Owen J. Carney; wreaths, Lowell Opera House employes; Mr. and Mrs. Martin Halloran, Haggerty family, Annie J. Devine, Mr. and Mrs. J. J. Burns, Thomas J. Kerwin, Dawney family, stage hands, Keith's theatre; pillow of roses and asters, Martin T. Mack; crosses from the following: Mr. and Mrs. Martin Miskella, Misses Mary and Margaret Halloran, Mr. and Mrs. Bernard J. Callahan, Mr. and Mrs. P. H. O'Laughlin; sprays, Mr. and Mrs. J. F. Mulvany, Henry Somers, Mrs. Anne H. Courtney, Mr and Mrs. P. H. Donohue and family, Mr. and Mrs P. Ryan, William J. Collins, Thomas Sullivan, Mr. and Mrs. John McNeese, Mrs. David Halloran, Mr. E. M. Shepard. Among the out-of-town people at the funeral were: Mr. John and Richard Mack, Miss Susan Connolly, Mrs. Annie Laily of Fitchburg; a delegation attended from the Elks, consisting of Martin T. Mack, Timothy Donahue, William Merritt and Owen J. Carney. The bearers were Bernard J. Callahan, Martin W. Halloran, James F. McCarthy, Jr., James H. Donahue, Patrick H. O'Laughlin and Timothy Brown. Interment was in the family lot in St. Patrick's cemetery, Rev. Dennis A. Sullivan, O. M. I., reading the committal prayers. Arrangements were in charge of Timothy F. McCarthy and the undertaker was P. H. Savage.

Men Quit Work

SUPERIOR, Wis., Sept. 12.—About two-thirds of the regular street car employes of the street railway system on the Superior side of the bay have joined the Duluth union and quit work this morning. The men not affiliated with the union are at work but the cars are running behind schedule.

If you want help at home or in your business, try The Sun "Want" column

He Had a Kick Coming

LIST OF THE BIG TAX PAYERS

Continued

T. Sheppard, trustees under will of Henry L. Tibbets....	920.55
Edward W. Trull	1024.20
John A. Weinbeck....	522.60
Heirs of Andrew C. Wheelock	11,190.15
Margaret Wheelock	2144.15

Non-residents—George Dugdale and Mabel E. Frye, Salem, Mass., $1382.25; Robert D. Holt, Newton, Mass., $582.35; Henry Irving Keyser, Baltimore, Md., $602.30; Charles F. Lancaster and Alden A. Mills, trustees of Northern Land Co., 101 Tremont, Boston, $552.90; John W. Pead, Wilton, N. H., $1019.35; Fred W. Wood, Henry Thornton and Warren Flagg, trustee, Boston, $576.65.

CORPORATIONS

Allerton Worsted Mills Co....	760.00
Amasa Pratt Co....	1193.97
American Hide & Leather Co.	10,488.29
American Mason Safety Tread Co....	615.03
American Woolen Co....	1366.96
Appleton Co....	15,348.68
Appleton National bank	2507.00
Armour & Co....	537.70
Bay State St. Ry. Co....	10,572.92
Belvidere Woolen Mfg. Co....	2861.30
Bigelow Carpet Co....	40,888.45
Boott mills....	18,683.84
Boston & Maine Railroad....	10,163.42
Bowlaway Amusement Co....	1091.55
Burnham & Davis Lumber Co.	1039.11
Central Savings bank....	614.65
The Connors Bros. Co....	1065.45
Courier-Citizen Co....	1391.60
Federal Shoe Co....	1694.80
First Trinitarian Congregational church....	717.65
George W. Harris Co....	535.80
Hamilton Mfg. Co....	32,831.09
The Harvard Brewing Co....	8397.18
The Heinze Electric Co....	1168.59
J. C. Ayer Co....	2091.81
John Pilling Shoe Co....	1289.15
The Joyce Co....	811.00
Lamson Consolidated Store Service Co....	3601.15
Lawrence Mfg. Co....	25,197.00
Locks & Canals Co....	11,341.57
Lowell Bleachery Co....	6450.31
Lowell Electric Light Corp..	29,611.29
Lowell Five Cent Savings bank....	1528.05
Lowell Gas Light Co....	35,513.78
Lowell Hosiery Co....	1716.18
Lowell Institution for Savings	1135.43
Lowell Insulated Wire Co....	810.35
Lowell Machine Shop....	20,002.25
Lowell Weaving Co....	2858.55
Mass. Cotton mills....	46,269.26
Mass. Mohair Plush Co....	7318.25
Mechanics Savings bank....	1292.00
Merrimack Mfg. Co....	16,756.15
Middlesex Co....	8869.58
Middlesex Safe Deposit & Trust Co....	899.65
Nashua & Lowell R. R. Corp..	1617.87
N. E. Tel. & Tel. Co....	8137.90
N. Y., N. H. & H. R. R. Co....	2988.51
Trustees of Permanent Peace Fund, 98 Merrimack St....	666.10
Shaw Stocking Co....	8689.15
South Congregational Meeting House....	2231.10
Sterling mills....	2979.90
Martin Bros....	850.25
Traders National bank....	1821.00
Tremont & Suffolk Mills....	29,617.47
Union National bank....	1496.50
U. S. Bobbin & Shuttle Co....	1215.15
U. S. Cartridge Co....	2565.00
U. S. Worsted Co....	1786.62
Wamesit National bank....	570.00
Wamesit Power Co....	8388.02

DEATHS

McEVOY—Mrs. Sophia McEvoy, widow of the late Thomas McEvoy, and a former well known resident of Cambridge, died yesterday afternoon at the home of her daughter, Mrs. William Wood, 186 Aiken avenue. She leave four daughters: Mrs. Robert Moffatt of Manchester, N. H., Mrs. H. C. Myers of Nahant, Mrs. H. H. Trueman of Revere, and Mrs. William Wood of Lowell.

GREENLEAF—Mrs. Mary A. Greenleaf, wife of George H. Greenleaf, died last evening at her home, 164 Jewett street, aged 45 years. She is survived by her husband, four daughters, Mrs. Charles Scranton of East Templeton, Mass.; Mrs. Ellsworth Giddings of Gassetts, Vt.; Miss Nellie Greenleaf of Worcester, and Miss Grace Greenleaf of Lowell; also one son, Nathaniel B. Greenleaf of Brooklin, Conn., and one sister, Mrs. James Duffy of this city.

DALTON—Patrick Dalton, aged 27 years, died Wednesday night at his home, No. 11 Adams street. Deceased was a well known boilermaker. The body was taken to the chapel of J. F. O'Donnell & Sons.

McCOMB—Died in this city, Sept. 11, at the Lowell General hospital, Alexander McComb, aged 51 years, 6 months and 4 days. Funeral services will be held Friday afternoon at 2 o'clock from the home, 237 Perry street. Friends invited without further notice. The funeral arrangements are in charge of Undertaker George W. Healey.

CHAMPAGNE—The many friends of Mrs. Henri Champagne, formerly of this city and for the past four years a resident of Webster, Mass., will be pained to learn of her sudden death, which occurred at her home, Cross street, today. Deceased, who was 31 years of age, was ill but two hours. She is survived by a husband and seven children.

ROY—Anna, aged 7 months and 17 days, infant daughter of Mr. and Mrs. Achille Roy, died today at the home of her parents, 234 Aiken street.
FUNER

Baseball Games

National at Brooklyn: (First game) Brooklyn 1, Cincinnati 0.

LEFT ARM FRACTURED

Robert Jones Met With Painful Accident

Robert Jones, aged 20 years, who resides at 3 Greenwood street, met with a painful accident at noon today. The young man is employed at the office of the Butterfield Printing company on Middle street as a press feeder and while returning to his work after the dinner hour, he boarded the freight elevator in order that he might reach the upper floor, where his press is located. While moving to the floor above, he accidentally caught his left arm in the elevator and though it was brought to a quick stop, the arm was badly injured. He was taken to the Emergency hospital, where the physicians found that he was suffering from a bad fracture just above the elbow, and also had several bad cuts on the elbow joint. After the injuries were dressed he went to his home.

VITAL FLOOR NEEDS

FURNISHED BY C. B. COBURN CO.

Johnson's Kleen Floor, pt. **40c**
Wiley's Waxene, qt. **50c**
Butcher's Floor Wax, lb. **50c**
Butcher's No. 3 Reviver, qt. **55c**
Number One Floor Oil, gal. **75c**

WEIGHTED FLOOR BRUSHES

Provide an Indestructible Polishing Face.

They keep a high gloss on all hardwood floors.

15 Pound Brush	25 Pound Brush
$2.00	$2.50

C.B. Coburn Co.

At 91 Market Street.

FREE CITY AUTO DELIVERY

New Bradley Building—Central St.

SECOND FLOOR STORES AND OFFICES FOR RENT

Just Completed. Modern and Up-to-date.

Stores Have show windows on both street and arcade. Especially suitable for Milliners, Tailors, Modistes, Haberdashers, etc.

Offices These rooms are most desirable for Physicians, Dentists, Attorneys, Brokers, Insurance and General Commercial Business.

Quite a number are already engaged and EARLY APPLICANTS ONLY will have the benefit of choice of location.

ALSO TWO STORES ON FIRST FLOOR

The PUBLIC is heartily invited to inspect. Apply at building to

Bradley Bros. (Owners) or the Janitor, Room 230

CONSTABLE'S SALE

COMMONWEALTH OF MASSACHUSETTS

Middlesex ss. Lowell, September 7, 1912.

By virtue of an execution issued from the police court of Lowell, I have this day seized and taken as the property of George A. Fredenberg and A. G. Carpenter, and shall sell at public auction for cash to the highest bidder on Saturday, the 14th day of September, 1912, at two o'clock in the afternoon on the fourth floor of the premises numbered 245 Market street in Lowell: One scale, two winding machines, one bag of paper tubes, belting, pulleys and shafting connected with said machines.

WILLIAM L. CROWLEY,
Constable of Lowell.

We Guarantee Every Suit

WE SELL—WHETHER YOU PAY

$10 or $25

We don't pick any particular priced suit from our stock and guarantee it to you—but we will guarantee every suit you buy from us whether you pay $10 or $25 to give you satisfaction. If for any reason it fails to give you the service you expected it would give, bring back the suit—and WE WILL GIVE YOU A NEW SUIT FREE. This is what we do in our Suit Department—but we don't stop there, Our Guarantee Policy is in force in every department through the entire store. If it's an Overcoat, Hat, Shirt, Tie, Collar, Boys' or Women's Clothing, in fact any article you purchase from us must give entire satisfaction or we make it right without an argument—what more can we do to serve the public of Lowell as we should?

FRIDAY and SATURDAY

We Will Offer Special Values In

MEN'S NEW FALL SUITS

at $12 and $15

At these prices you will find all the new models, and new fabrics and colorings, and are easily worth from $3 to $5 more.

MEN'S 50c PURE THREAD SILK HOSE
Special at 29c—4 Pairs for $1.00

MEN'S 35c ALL SILK HOSE.... 19c
3 Pairs for 55c

NEW FALL SHIRTS
Bates Street Shirts.... $1.50 to $3.00
Merrimack Shirts.... 50c to $1.00

NEW FALL NECKWEAR
In all the leading autumn shades, 25c and 50c

NEW FALL HATS

Judging from the number of Fall Hats we've sold this month we sometimes think that we are the only ones in Lowell selling Hats—But whether we are or not, we do know that we are showing the best and most becoming styles in New Fall Hats in all the leading makes—bearing the Union Label—as we absolutely refuse to sell a hat without the Union Label. Prices.... $2, $3 and $4

JUST SAY **"Merrimack Derby"**

If you want the best Hat at $2.00 you ever saw.

MERRIMACK

Clothing Company

ACROSS FROM CITY HALL

THE WEATHER
Fair tonight and Friday; moderate northerly winds.

THE LOWELL SUN

7 O'CLOCK

ESTABLISHED 1878 | LOWELL MASS. THURSDAY SEPTEMBER 12 1912 | PRICE ONE CENT

THE LAWRENCE DYNAMITE CASE

Four Members of Committee of Satety of City of Lawrence Before Grand Jury

BOSTON, Sept. 12.—Four members of the committee of safety of the city of Lawrence were summonsed before the grand jury today in connection with the investigation of the alleged dynamite conspiracy during the textile strike in that city. The members of the committee who awaited the calling of their names at the jury chamber were Leonard Bennett, manager and treasurer of a drygoods store in Lawrence; Charles E. Bradley, a retired real estate dealer, C. J. Corcoran, an official of a trust company, and Justin E. Varney, treasurer of a savings bank.

Other witnesses called were Frederick Chandler, special justice of the Lawrence police court, Johnston Adams, chauffeur for Frederick E. Atteaux, who is under indictment; Frederick F. Flynn of the state police and Duncan Wood, the Lawrence agent of a trans-Atlantic steamship line.

BALDWIN FOR GOVERNOR

Conn. Democrats Nominated Ticket Today

HARTFORD, Conn., Sept. 12.—The democratic state convention nominated this ticket today:

For governor, Simeon E. Baldwin of New Haven.

For lieutenant governor, Lyman T. Tingier of Vernon.

For secretary of state, Albert W. Phillips of Stamford.

For treasurer, E. S. Robert of East Canaan.

For comptroller, Daniel P. Dunn of Willimantic.

Presidential electors, Henry McManus, C. T. Coyle, M. B. Cary, William Belcher, Oscar Tanner, W. B. Perry John L. Fiske.

The platform endorses the declaration of principles of the Baltimore convention, ratifies the nominations of Wilson and Marshall, commends the record of the democratic house of representative and favors the direct election of United States senators, the direct primary, initiative and referendum and the further extension of suffrage to women. On state matters it favors a law requiring publicity of campaign contributions, the "largest measure of self-government for cities, towns and boroughs," election of county commissioners by popular vote, a fair and equitable workingmen's compensation act and a thorough revision of the state banking laws.

In his acceptance of the nomination, Gov. Baldwin referred to the democratic victory of four years ago as a rebuke to the republican party for abuse of its power, reviewed his work as governor, and concluded:

"I have endeavored to do my best in the office with which I have been entrusted by the people of Connecticut. Should they renew the trust I should again endeavor to do the same. With these sentiments I accept the nomination you have offered and in this day of the final breakup of the republican party I look to see Connecticut range herself again in the party of Jefferson and Madison, the party of political equality of opportunity, the party that stands for social and industrial and legal justice."

The members of Garde d'Honneur, Joseph L. Lamoureux, captain, are planning for a whist party which will be held in connection with the installation of the guard into the French American Volunteer brigade of New England. The affair will be held at the C. M. A. C. hall on Oct. 31, and the officiating officer at the installation of the guard will be Gen W. H. Wellen of Brockton. A number of out-of-town guards will also be present in uniforms.

A Weak Spot

There's a spot outside your store—a spot you do not use. It's a weak spot in your business!

When an electric sign placed there will swell that balance on your record books called "profit"—Why delay?

Lowell Electric Light Corp.

50 Central Street

DROWNED IN CANAL

12 Year Old Boy Lost His Life This Afternoon

Shortly before 4.30 this afternoon word was telephoned to the police station to the effect that a boy about 12 or 13 years of age had fallen into the canal in Market street near the corner of Suffolk street and had been drowned. It was said that his name was thought to be Meehan and he lived either in Lawrence or Tyler streets.

THREE POLICE OFFICERS

To be Commended at Roll Call Tonight

Patrolman Patrick Conroy and Reserve Officers Patrick B. Clark and Alfred J. Cooney will be publicly commended at the roll call of the members of the police department tonight, Mayor James E. O'Donnell, who is also commissioner of public safety, having recognized the activity of the above mentioned officers for their activity in arresting several burglars. The officers will also be allowed an additional day off without the loss of pay.

The mayor this morning sent the following letter to Supt. Welch of the police department:

City of Lowell, Mass.
Office of the Mayor.
Sept. 12, 1912.

Redmond Welch,
Supt. of Police.

Dear Sir:—I desire to express to the members of the police department, my appreciation of the good work done by Patrolman Patrick Conroy, and Reserve Officers Patrick B. Clark and Alfred J. Cooney, in the arrests of Wilfred Locke, Joseph Rondeau and four juvenile burglars, and the recovery of stolen property, on the night of Sept. 5, and the morning and night of Sept. 6.

In consideration thereof, you will allow each an additional day off without loss of pay, the additional day to be given so as not to conflict with the regular routine of the department.

Respectfully,
James E. O'Donnell,
Mayor and Commissioner of Public Safety.

FUNERALS

CORMIER—The funeral of Miss Leonie Cormier was held this morning from her home, Moody street, and was largely attended. Solemn high mass of requiem was celebrated at St. Jean Baptiste church at 9 o'clock by Rev. Guillaume Ouellette, O. M. I., who was assisted by Rev. Antoine Amyot, O. M. I., and Rev. Fr. Baron, O. M. I., as deacon and sub-deacon. The choir was under the direction of Dr. George E. Caisse, Mr. Guilbault presiding at the organ. Notre Dame de Lourdes sodality of which deceased was a member was represented by the following delegation: Misses Lena Lebel, Agnes Lemay, Alphonsine Mayotte, Helene St. Germain, Marie Dubois, A. Dubois. The bearers were Lorenzo Pepin, William Tanguay, Wm. O'Brien, Edmond Levasseur and Pierre McKinnon. Burial was in the family lot in St. Joseph's cemetery, where the committal prayers were recited at the grave by Rev. Henri Watelle, O. M. I. Funeral arrangements were in charge of Undertaker Napoleon Bilodeau.

Repairs in Gorham Street

Owing to the repairing of Gorham street between Union and Walnut streets, the sidewalks were broken up and in many cases lowered. As the street department is obliged to leave the walks in the condition that they were in before the job was started, employes of the street department are now engaged in making the necessary repairs.

Before the paving job was started the right hand sidewalk, going from the city was of brick, but now a tar and concrete walk is being laid. In front of St. Peter's church and parochial residence, a granolithic walk is being placed in position. The sidewalks are now wider than formerly and when the work is completed it will be a great improvement in that section of the city. After one side is finished, work on the other will be rushed along and it is expected that the entire job will be finished in a few weeks.

Military Organization

Capt. Albert Bergeron of Garde Frontenac has organized a military organization among the boy orphans at the French American orphanage in Pawtucket street. The little ones, who range in age from 9 to 12 years, number 38.

The guard will be known as Garde Watelle and in a short time the little soldiers will be presented uniforms. They will have one drill a week.

The Annual Outing Of the Elks Was Held at Canobie Lake This Afternoon

J. J. DUFF,
Marshal of Parade and Chairman of Committee on Sports

W. W. MURPHY,
Treasurer General Committee

FRED H. ROURKE.
Chairman General Committee.

With the best of weather the members of the local lodge of Elks and their friends journeyed this noon to Canobie Lake park, where the 11th annual outing of this popular organization was held. Previous to the start the Elks gathered at their hall in Middle street and after forming in line marched through the principal streets of the city, headed by the Lowell Cadet band. John J. Duff acted as marshal of the parade and the line of march was from the hall in Middle street, where the start was made at 12 o'clock. The paraders marched down Middle to Shattuck to Merrimack to Central to Appleton. From there they went to Central to Merrimack to Paige, where special cars were boarded.

The party was conveyed to the lake and when they reached the grounds a brief reception was held followed by a long list of sports and athletic events. A baseball game was played this afternoon between two teams formed among the members of the Elks, and at five o'clock dinner was served at the pavilion.

Among the guests present at the affair were: Mayor James E. O'Donnell, Humphrey O'Sullivan, District Deputy G. E. R. O'Brien, of Salem; Frederick J. Whalen, president of the Massachusetts Elks; G. E. J. R. Nichols of Springfield, and the exalted rulers of the lodges of Lawrence, Nashua, Manchester, Cambridge, Woburn, Boston and Waltham.

The general committee in charge of the event is composed of the following: Fred H. Rourke, chairman; John J. Lee, secretary; W. W. Murphy, treasurer; John H. Farrell, Thomas A. Golden, John H. Cull, James Hearn, Thomas H. Boyle, Elias McQuade, Jr., Terrence Leonard, Winston I. Rollins, John Rourke, John J. Regan, Joseph Haggerty, Michael J. Markham, Ralph A. Cullinan, John J. Duff, Thomas F. Duffy, Edward R. Morris, Robert H. Harkins, Thomas J. McDermott, Owen J. Carney, Daniel M. Leary, Thomas F. Kelley, Eugene J. Brown, Harry Pitts, Cornelius E. Dugan, William Scott, Alfred E. Bovey, David S. Gregoire, William F. King, Charles H. Molloy, Humphrey O'Sullivan, William D. Regan, H. M. Bartlett, John J. Dawson, William E. Carlton, Richard A. Wright, John W. Billingsley, Michael W. Cushing, James T. Doyle, Patrick W. Farrell, George W. Flint, Joseph H. Miller, David J. Hackett, Walter E. Guyette, Frank A. Malorey, Orville W. Peabody, James H. Walker, Charles L. Marren, Andrew J. Donohoe, John F. Kinsella, John H. Corbett, A. L. Reddick, Frederick W. Barrows, Thomas P. Lane, Timothy F. Donohoe and John P. Farley.

Photo by Marion

JOHN J. LEE
Secretary General Committee

The different committees were as follows:

Transportation—John J. Lee, chairman; W. W. Murphy, Daniel Leary, F. H. Rourke and James Hearn. Catering—John J. Dawson, chairman; William E. Carlton, David J. Hackett and David Gregoire. Sports and prizes—John J. Duff, chairman; John F. Farrell, Frank Malory, Elias McQuade, Jr., Thomas J. McDermott, Humphrey O'Sullivan, Jas. Walker. Police—Robert Harkins, chairman; Michael J. Markham and Thomas P. Lane. Grounds and privileges—Thomas A. Golden, chairman; W. W. Murphy and J. Billingsly. Invitations—Fred H. Rourke, chairman; John J. Lee and W. W. Murphy.

LIST OF THE BIG TAX PAYERS

Grand Total Tax for This Year Was $1,669,650.32—Mass. Mills Pay $56,269.26

The assessors have completed their valuation on the properties of the city and the total valuation for 1912 is $84,694,648.90 as against $81,581,268.15 for 1911, which shows an increase for this year of $3,113,380.75. The grand total tax for 1911 was $1,604,948.34 as against $1,669,650.32 for this year, the increase being $64,701.98.

The total valuation for 1910 was $79,844,448.85 as against $81,581,268.15 for 1911, showing an increase in 1911 of $1,736,819.30 over 1910. The increase of valuation for 1912 over 1911 is about twice the amount of increase of 1911 over 1910.

The heaviest taxpayers on personal property, according to the assessors' books, are Maria L. Stevens, $12,155.25; estate of J. C. Ayer, $10,450, and A. G. Pollard, $8,467.45 while the corporation that pays the largest tax is the Massachusetts Cotton Mills, the amount being $56,269.26. The Merrimack Mfg. Co. follows, with $46,756.15.

The list of taxpayers of $500 or over, as well as the corporations that are assessed to that amount, follows by wards:

WARD 1

F. M. Bill & Co.	$ 788.50
Jacques Boisvert	2434.95
Frederick R. Brookings	4332.10
William D. Brown	504.55
Wm. H. Burgess, Tr. Lowell Warehouse Trust	2801.55
Heirs of Gertrude Burke	526.30
George L. Cady	1729.10
James Calnin	507.40
Albert B. and James Cameron	535.80
Jesse D. Crook	1721.50
David W. Dewar and Horace P. Beals, Trs.	1356.60
Heirs of William O. Fiske	1447.80
Edward T. Goward	557.65
Edward T. Goward	606.50
Charles E. Guthrie	567.25
Heirs of John F. Howe	619.40
Walter H. Howe	966.25
Walter H. Howe and Bertha L. Tweed	505.40
Walter H. Howe and Bertha L. Tweed and trustees of	
John F. Howe est.	2342.70
Edward F. Lamson	614.65
Lucile W. Lamson	630.80
Robert J. Macartney	522.50
John J. McCarty and Adeline J. Lonergan	525.35
Ellen Moran	575.70
Heirs of Constantine O'Donnell and Patrick Gilbride	1867.70
Heirs of Maria D. Parker	2504.20
Heirs of Edward T. Rowell	546.25
Heirs of Ruth M. Rugg and Bertha M. Gillard	900.60
Simpson & Rowland	791.35
Harry L. Stanley	786.70
Heirs of Maria T. Stevens	12,155.25
L. R. J. and D. H. Varnum	1151.40
Frederick N. Wier	1239.38
Heirs of Newton J. Wier	783.75
Susan D. Wood	692.55

Non-residents—Heirs of Joshua Bennett, Billerica, $2695.15; Charles E. and William J. Bradley, Lawrence, Mass., $3897.85; Trustees of Dartmouth college, Hanover, N. H., $6828.60; Andrew E. Hathaway, New Bedford, $734.35; F. W. W. and H. S. Hunnewell, trustees, Boston, $1573.20; George L. Huntoon, East Chelmsford, $1317.65; Franklin L. Joy, Arthur E. Mason and Thomas H. Armstrong, Boston, $2233.45; Benjamin F. Keith, Brookline, $5478.05; Francis W. Kittredge, Boston, $792.30; heirs of Norman Mason, Lawrence, $522.70; John P.

Continued to page two

Eucharistic Congress

VIENNA, Sept. 12.—The Eucharistic congress opened here this morning with a large attendance of church dignitaries and lay delegates from all parts of the world. The principal event of the session was the reading of a letter from His Holiness, Pius X., who described the pleasure he felt on learning of the successful opening of the congress.

The pontiff in conclusion conferred the apostolic blessing on the conference and the imperial family. Cardinal Franz Nagel, archbishop of Vienna, in the course of his speech, said that the congress should be devoid of political character and should be purely an ecclesiastical celebration.

The city is overflowing with a great number of visitors and its gaily decorated streets presented an animated appearance. The feeding and housing of such an immense host is no easy task. The citizens of Vienna have responded generously to the appeal of the church and are entertaining great numbers of strangers, but it was necessary to put up several thousands in the schools and other public buildings.

Progressives Beaten

DENVER, Colo., Sept. 12.—Returns today from Tuesday's statewide primaries reversed the complete victory which has indicated for the progressive wing of the republican party. Progressive republicans elected only two candidates who had announced they were Roosevelt progressives—Philip B. Stewart, for governor, by apparently less than 1000 majority over Clifford C. Parks, regular republican, and Attorney General Benjamin Griffis, incumbent.

Stewart's victory, it is said today, precludes the launching of a complete Roosevelt progressive party state ticket, which was to be placed on the November ballot by petition.

Elias M. Ammons won the democratic gubernatorial race by probably 5000 over Thomas Tynan, warden of the Colorado state penitentiary.

Progressive democrats were chosen for all state offices. There were no contests for presidential electoral nominations.

Grand Circuit Races

SYRACUSE, N. Y., Sept. 12.—With all of yesterday's card to be run with today's program, race followers found a busy day ahead of them at the grand circuit meeting at the fairgrounds. The inter-city races for amateur drivers will be held. The card includes the 2.08 trot, 2.04 pace, sweepstakes and the chamber of commerce 2.09 trot, for a purse of $3000. The track is drying out slowly after the rain of yesterday.

Stationary Engineers

KANSAS CITY, Mo., Sept. 12.—Speakers at today's session of the convention of national stationary engineers made it plain that the association shall not be used for the furtherance of strikes and for the purpose of interfering between its members and their employes in regard to wages. An address by C. R. Foster of Cleveland on "Modern factory illumination" was on the afternoon's program.

If you want help at home or in your business, try The Sun "Want" column

MEN PROBABLY FATALLY BURNED

Kettle of Finish Daub Exploded in Factory—Victims Were Removed to Hospital

WOBURN, Sept. 12.—A kettle of finish daub exploded in the boiling shed of the Foucar Leather Co. here this afternoon, scattering blazing naphtha on three men and burning them so badly that their death was expected. The injured men are Homer Danforth, Iris Peters and Enoch Curtis. Danforth and Peters recently bought a patent leather manufacturing business, beginning operations today. Their plant had no boiling shed and they secured permission to use the shed of the Foucar Co. The finish daub is a mixture used in putting the enamel on the leather and the process of making it requires that naphtha be used in a boiling mixture. When Curtis, who superintended the boiling, added the naphtha there was an explosion and all three men were enveloped in the blazing fluid.

Peters, who was the least seriously burned of the three, ran back into the shed to assist Danforth, and received additional burns. The victims were taken to a hospital, where the doctors expressed the belief that none would recover.

ASSAULT AND BATTERY CHARGED

Manuel Rodreques Ordered to Pay Fine of $10—Other Cases Were Heard

Manuel Rodreques was arraigned before Judge Enright in police court this morning on a complaint charging him with assault and battery on Antonio Avilla. It being alleged that the defendant tried to prevent the complainant's wife from going to work in the Appleton mills because there was a strike there. The alleged assault occurred in Middlesex street one week ago Tuesday morning. The testimony was of a rather conflicting nature but at the conclusion of the hearing the court found the defendant guilty and ordered him to pay a fine of $10.

The first witness for the government was Dr. Edward J. Clark, superintendent of the Lowell hospital, who testified that Avilla was taken to the hospital and had two wounds in his head dressed.

Patrolman James Boyle, who arrested the defendant, said he saw Rodreques passing through Middlesex street about 6.30 a. m. on Tuesday and subsequently saw him strike Avilla several times, knocking him down. Witness said that Avilla rose to his feet and then the defendant started to punch him. Then the officer placed Rodreques under arrest.

On cross examination witness said he saw the defendant strike the complainant two or three times.

Patrolman Michael Sullivan, who assisted in the arrest, corroborated the testimony offered by Patrolman Boyle.

Antonio Avilla said that his wife was employed in the Appleton mills and owing to the trouble there he decided to accompany her to work on the morning of the assault. When he was passing through Middlesex street witness said that Rodreques approached them and asked his wife to stay from work because of the strike. Avilla told Rodreques to mind his own business and then Rodreques grabbed him by the throat and threw him to the ground.

Anna Avilla, wife of the complainant, corroborated the testimony offered by her husband.

The government rested its case at this point.

Manuel Rodreques, the defendant, stated that he met Avilla and the latter's wife in Middlesex street and advised the woman not to go to work until all of the operatives returned. He said: "Avilla told me to mind my own business and pushed me. I pushed him back and we both fell to the street. He struck his head on the curbing, but I did not strike him."

Several other witnesses told a story practically the same as given by the defendant.

The court found Rodreques guilty and ordered him to pay a fine of $10.

Cases Continued

The cases of Manuel Cola and Augusta Silva and Manuel Cola and Rosa Viera in which the defendants were charged with intimidation, were called for trial and were continued until Sept. 19th at the request of counsel for the defendants. Cola is the defendant in the both cases.

Case Dismissed

George Shahad was charged with threatening but after counsel in the case conferred with the court the case was dismissed.

Drunken Offenders

The case of Louis Rousseau, charged with drunkenness, was continued till Saturday inasmuch as the man was in poor condition physically.

Joseph F. Conlon who was in court yesterday was ordered returned to the state farm.

John W. Donovan denied that he had been drinking but after Patrolman Sheridan and Special Officer Briggs testified as to the man's condition last night the court found Donovan guilty and ordered him to pay a fine of $6.

There was one first offender who was fined $2.

COAL DRIVERS ON STRIKE

Two Local Dealers Made Terms With Men

As a result of being refused a request for more pay the members of the Coal Drivers' union went on strike this morning and while two of the dealers compromised with their employes operations in the other yards are practically at a standstill.

The men requested an increase of $1 a week, a nine-hour day schedule and a half holiday each week. The drivers held a number of meetings and decided on the above demands and told the dealers that they would go into effect today unless a settlement was reached.

This morning when the men assembled in the vicinity of their respective yards, in all but John P. Quinn's and that of the Horne Coal company little or no work was done. Mr. Quinn met his men personally and after talking with them and saying that he was willing to make a reasonable agreement with them, his terms were very acceptable and his men went to their work.

Mr. Horne compromised with his men, and they went to the yard and are now working. In the other yards, it is reported, that practically all drivers and helpers are out.

The new scale of wages that Mr. Quinn submitted to his men is: Yard hands, $11.00 per week; single teamsters $13.50, double teamsters $15.00, and triple teamsters $16.00. The terms were very satisfactory and no time was lost at the latter's yard. Mr. Quinn said that he has a number of orders on hand at the present time, and that he could not afford to allow his men to be idle.

Mr. Horne granted the first request, the $1.00 a week increase, but told his men that the other demands could not be met. The men seemed quite satisfied and returned to work.

In the Horne and Quinn yards about fifty men are employed while in the others affected by the strike there are about 100. The latter are still out, but it is expected that the dealers will follow the action taken by Messrs. Quinn and Horne and that the strikers will be back at work in a few days.

Bunting Soccer Notes

The first game of the Lowell, Lawrence and District Soccer Football league to be played in this city this year will take place on the Bunting club grounds in South Lowell on next Saturday, when the local team will line up against the players from Lawrence. Last Saturday saw the opening games of the league and on that day the Bunting club aggregation met with defeat at the hands of the strong Andover team on the latter's grounds. This setback will only serve to cause the local club to play all the harder on this coming Saturday so as to redeem themselves. The games are being very well patronized for there seems to be many in this vicinity who are interested in the game of soccer football.

DOCTORS
DENTISTS
TEACHERS

BE SYSTEMATIC

Open a checking account with

THE OLD LOWELL NATIONAL BANK

(The Oldest Bank in Lowell.)

LAWYER GIBSON UNDER ARREST

Was Taken Into Custody Today in Connection With Drowning of a Woman Client

NEW YORK, Sept. 12.—Burton Gibson, the New York lawyer, whose client, Rosa Menschik Szabo, lost her life while boating with him on Greenwood lake, New York, July 16, was taken into custody today by Deputy Sheriff Degraw of Orange county on a warrant charging Gibson with murder in the first degree. Gibson was arrested at his office. It was announced that they would start for Middleton at 11.30 o'clock.

Gibson issued a statement just before his arrest, reasserting his innocence and insisting that there had been no struggle either in the boat or in the water.

"I am not prepared," he continued, "to believe that the report will show that the woman died of strangulation. There certainly was no struggle in the water between Mrs. Szabo and myself which would result in her being strangled. When she came up she did not hit the boat in such a manner that could cause her to die of strangulation. I certainly did not clutch her by the throat and there was no way by which she could have died in that manner."

Gibson explained that while he was not worried about the strangulation charge, he felt a bit anxious over the outcome of the autopsy, fearing that some trace of poison might be found in the embalming fluid which would lead to a mistaken impression.

"I feared that such might be the case," he said, "and that certain persons would jump to the conclusion that a poison had been administered."

He added, however, that he had looked up the law and found that the use of an embalming fluid containing an active irritant poison was no longer permitted. "I ceased to worry after," said the lawyer.

Gibson's sorrow was in leaving his little daughter at their home in Rutherford, N. J. She kissed him good bye this morning and he remarked that being separated from his little girl was the worst feature of the case.

"The district attorney's office must substantiate the charges they have brought against me," he continued. "It will ruin my life but I will not be the first American whose life has been ruined by such a charge. I am innocent of any crime."

A great crowd had gathered in the Liberty building where Gibson's office is situated, prepared to see him arrested. When Deputy Sheriff Degraw entered the building shortly before 11 o'clock he met Gibson in the corridor and seized him by the arm. Gibson protested and said he had been assured by detectives that he would not be molested. Degraw took him into custody notwithstanding. The two entered the private office of Gibson.

As the crime with which Gibson is charged is not bailable, he must remain in jail pending trial.

Gibson, handcuffed to Deputy Sheriff Degraw, left his office shortly before 10 o'clock and went uptown in a taxicab. They were accompanied by central office detectives. After lunch Gibson and the two officers were to depart for Middleton.

GODDARD AND CHRISTO

Lowell Runners Training For Coming Race

George H. Goddard and Joe Christo, two local runners, are training hard for coming events. Both will take part in the run at the outing of St. James parish in Haverhill Saturday and also in the marathon to be held in connection with the Brockton fair on October 4. The Lowell runners have received their entrance blanks for both events and are now getting in shape for the grinds.

The race at Haverhill Saturday will be of ten miles, and a very good list of men will take part. The race on October 4 will be the regulation marathon distance, the two runners will start from the club house of the Boston A. A. on Exeter street, at 12 o'clock and will finish at the fair grounds in Brockton. To date there is a large list of entrants and entries will be received until September 27.

The event is the fifth annual marathon under the auspices of the fair committee and the latter plan to make it the most interesting ever held. The first five to finish will receive valuable prizes while the next ten will receive sterling silver medals.

The Lowell boys are working every night on the South common and report that they are in great condition and confident of bringing home a few prizes to the Spindle City.

Wilson Meets Dix

SYRACUSE, N. Y., Sept. 12.—Gov. Woodrow Wilson reached here at 10 o'clock with Acting Chairman McAdoo of the national committee and former National Chairman Mack. The party went to a hotel, where they met Gov. Dix and his staff.

Walsh's Condition Critical

Upon inquiry at the Lowell hospital just before going to press this afternoon, it was learned that Frank Walsh, who was injured at the Tremont & Suffolk mills on Wednesday afternoon, is still in a very critical condition. He is unconscious and owing to that fact no information as to just how the accident happened is obtainable.

A REMARKABLE DUTCH COLLIE

Is Owned by Edward Barnes of Harrison Street

Although true science sets forth the fact that the lower animals are devoid of any intellect rightly so called, nevertheless there is in this city a dog, which I had the opportunity of seeing this morning which apparently comes the nearest to being endowed with intelligence that such an animal possibly could come.

This remarkable dog is a Dutch collie, owned by Mr. Edward Barnes, who lives at the corner of Andover and Harrison streets. Mr. Barnes, who is very well known throughout the city and has a wide circle of friends, served in the Spanish-American war, and while at the front suffered the misfortune of contracting a disease which necessitated his removal and which a year or so later left him paralyzed in his lower limbs. However, he has a wheel chair which is worked by means of two levers at the sides, and travels about the city a great deal in this.

Mr. Barnes has had the dog, which latter, by the way, answers to the name of "Pont," for about seven years, and during that time the animal has become wonderfully attached to his master. Mr. Barnes was the victim of an unfortunate accident about six weeks ago while going along one of the streets in his chair. The sidewalk was crowded and in an attempt to steer to one side he went a short way up an embankment which caused the chair to overturn and in the fall the occupant sustained a broken arm. Since that day Mr. Barnes has been in the hospital. "Pont," missing the presence of his master, has not known what to do with himself, wandering aimlessly about the house and whining in his grief. Mr. Edward Byron, who very kindly exhibited the dog to a representative of The Sun this morning, said that he thought the animal would die during the first week of the owner's absence, as he refused to eat and would merely go searching about the house the whole time.

"Pont" seems to understand Mr. Barnes' every word. He delights in being sent on errands and each evening races across the street to the store after a copy of The Sun for his master. If the door of the place is closed, he sits on the steps and barks until the proprietor comes out and gives him the paper. Otherwise he walks right in after it himself and returns with it in his mouth to the house. In the evening when told to bring his master's slippers he does so at once, selecting them out of a number of other pairs and always bringing the right ones. When a door is left open, the dog is sent to close it and does this unfailingly, going directly to the door designated. This he did today during my visit.

The owner of the dog is quite a baseball fan, and during the season missed few of the games, going to the park in his wheel chair, always accompanied by "Pont." Often the animal pulled the wheel chair for Mr. Barnes by means of a chain and his aid in this respect is especially appreciated when they came to a hill, up which the occupant of the chair could not travel unassisted, when the animal seems to greatly enjoy being of service. In fact, in every one of the errands, etc., which he performs "Pont" gives undeniable evidence of the pleasure which he takes in the work, by means of joyous barks.

One of "Pont's" most prominent characteristics is a highly developed taste for sweets, having an especial weakness for candy and ice cream. Curiously enough he is an ardent though silent, advocate of the principles of the W. C. T. U., for he even draws the line at brandy drops, and no one can detect the presence of an intoxicant better than he, for he will walk away, apparently disgusted, from anything which contains the slightest hint of alcohol. He will even refuse frozen pudding if it happens to contain brandy in the flavoring.

"Pont" may generally be found in the vicinity of Mr. Barnes' home, for his owner finds it advisable to keep him chained, though the animal has plenty of "rope." Occasionally, however, the dog escapes and seems to know that

DUTCH COLLIE.
Owned by Edward Barnes.

when he returns he will be tied up once more for when he once gets free he makes the most of it and remains away sometimes as long as three or four days.

Mr. Barnes is expected home from the hospital in about a week and the dog will then doubtless regain his accustomed lively spirit. He is really a great help to his master as well as being exceedingly "good company" of an evening, for even though it is "Pont's" misfortune to be unable to converse as do men, nevertheless, he can show his feelings and never misses an opportunity of so doing.

Taft's Busy Day

BEVERLY, Sept. 12.—President Taft faced a busy day when he motored away from Parramatta for a few hours on the golf links this forenoon. After returning from the links the president received Chandler P. Anderson, counsellor for the state department in Mexico City, Secretary of the Treasury MacVeagh and Attorney General Wickersham.

The two cabinet officers and Mr. Anderson were invited to luncheon with the president. Mr. Wickersham and Mr. MacVeagh were said to be calling because Beverly was not far out of their route back to Washington. It was admitted that Mr. Anderson's interest in the Mexican situation made certain a discussion of conditions in Mexico.

The moving picture men who failed to secure good films of Mr. Taft yesterday were down for a second try today and several other engagements promised to keep the president occupied until the time for his evening motor ride.

Roosevelt In Oregon

LA GRANDE, Oregon, Sept. 12.—Col. Roosevelt stopped here for two hours today on his way to Boise and spoke at the Union County fair. From La Grande he left for Huntington. He will speak in Boise tonight.

Col. Roosevelt talked of irrigation as La Grande lies in the heart of the irrigation district. He advocated development of arid lands under the lead of the national government.

"Oregon should follow the example of other western states in giving women the right to vote," he also said. "There are certain injustices to which women are sometimes subjected which cannot be righted unless you give them the ballot."

WHEN YOU ARE HUNGRY
AND WANT A REAL
GOOD DINNER
TRY THE
LOWELL INN

Cut Prices On
LEATHER GOODS
DEVINE'S
124 MERRIMACK STREET
Repairing, Etc Telephone 2160

LIST OF THE BIG TAXPAYERS
Continued

Nesmith, New York City, $675.45; heirs of Direxa C. Southwick, Boston, $3876.95; George B. White, Boston, $2553.63; Emery T. Wright, Lawrence, $965.30; heirs of Charles Wyman and Flora E. Sanderson, Boston, $3673.65.

WARD 2

Charles H. Allen	$ 1171.35
John Donohue	699.30
George Hussey	938.80
Daniel Lovejoy & Son	574.75
Jas. and Humphrey O'Sullivan	1885.75
Walter L. Parker & Co.	942.40
Heirs of Francis C. Plunkett	750.40
Dennis J. Ring	698.35
Swift & Bailey	610.85
Yorick club	672.60

Non-residents—Abraham B. Beal, Burton, $1432.60; Mary E. Emery, West Newbury, Mass., $2582.10; Old Colony Trust Co., Boston, Mass, Edwin T. Shaw, agent, $1038.70.

WARD 3

Margaret C. Bagshaw	$870.20
Frank E. Bailey, Frank W. Crocket and Clarence Moore	8434.10
Robert G. Bartlett	3210.15
Isaac Bernstein	2216.93
Minnie Bernstein	835.05
Emma C. Carll	660.25
Nathan A. Carp	552.05
Helen Chalifoux	839.05
Helen, M., Paul E. and Harold L. Chalifoux	6973.00
Frank P. Cheney	573.4[illegible]
A. M. Davis	662.1[illegible]
Heirs of Solon K. Dexter	960.45
James C. Donovan	890.47
Heirs of John J. Donovan	946.20
Heirs of George W. Fifield	2276.20
Asa W. Flint	961.50
Anna Greenwood	672.60
Alfred S. Horne	755.35
Heirs of Samuel Horne	610.85
Fred Horne	630.90
Charles E. Jameson	698.52
Heirs of John F. Manahan	632.70
Mary J. Medina	600.40
George R. Myers	754.40
James F. O'Donnell	535.90
George N. Osgood	810.45
John B. Pilling	957.23
Timothy H. Reardon	501.70
Asa C. Russell	621.40
Esther P. Simpson	722.95
Robert Simpson	721.15
Burton H. Wiggin	1048.90
Charles W. Wilder	1050.80
Esther Wolff	770.45

Non-residents—Lucy Emma Glidden, Boston, Mass., $939.55; Ella S. Alvin, Concord, N. H., $1032.60; Karl L. Erick, Portland, Me., $704.30.

WARD 4

Michael Corbett	1471.65
Joseph F. Donohoe	697.40
Heirs of Patrick Farrell	678.30
Fay Bros. & Hosford	509.20
Joseph Flynn	1485.90
James H. McDermott	2047.35
Francis J., John M., Dennis J., Mary E., Edward M. and Frederick T. Murphy	677.35
Charles Runels	659.40
Charles and Henry Runels	1014.60
Mary A. Runels	708.70
United States Bunting Co., Wamesit Co. Power yard	3015.70
Miss A. Cora Webber	596.60
Frank O. White, administrator under will annexed of William B. Spalding	1140.00
Julius Cahn, and heirs of J. Benjamin Devine, Central street, Opera House	1007.00

WARD 5

Patrick Conlon	657.50
James J. Dolan	636.92
Greenwood Brothers	1782.20
James J. McCarty	889.30
Heirs of William Nichols and heirs of E. Dix Fletcher	779.00
John Nolan	585.30
Samuel N. Wood	638.75

WARD 6

John H. Beaulieu	1061.25
Eugenie Chaput	605.95
Sophronie Cossette	647.90
Elie Delisle	971.00
Mrs. Delphine Dupont	592.45
Heirs of August Fels	734.70
Heirs of Mrs. Abiah S. H. Gage	1026.95
Estate of Daniel Gage	1590.60
Martina A. Gage	1173.25
Heirs of Daniel Gage	3882.65
Martina A. Gage, administratrix	797.05
Amedee Jean	695.75
Heirs of Daniel S. Kimball	832.15
Rose Lemkin	994.65
Annie E. Mignault	613.70
Catherine F. Quinn	502.55
Rowena H. Read	551.95
Francis Varley	615.70
Marietta Wheeler	517.75

WARD 7

Charles H. Allen	880.75
Edward J. Barrett	568.20
Heirs of Robert Butcher	812.25
Albert D. Carter	721.95
Caroline W. Crawford	786.00
John P. Curley	958.65
James W. Ellis	605.75
Arthur Genest	735.40
Joseph Marin	2218.35
Charles H. McEvoy	1366.20
Frank B. McGilley	1971.25
Mary A. O'Flaherran	1064.00
Patrick O'Hearn	1460.75
Humphrey O'Sullivan	667.00
Percy Parker	998.55
Eparem Pelletier	665.10
Clara A. Perham, executrix of the estate of Haven G. Perham	2489.00
Amasa Pratt	1588.50
Heirs of Arthur Staples	510.15
James F. Sullivan	832.10
Mary A. Teague	1420.25
Thomas Varnum	689.80
Adelaide Ward	599.55
Henry F. and Alice N. Whiting trustees under will of Phineas Whiting	929.10
Edward T. Saunders	723.05
James Saunders	814.25
John F. Saunders	1518.30
Non-residents: Frank M. Andrews, Lawrence	1609.30
Heirs of Hiram Whitney, Westford	641.25

WARD 8

Emma M. Adams, guardian of Mansur Adams of Chelmsford	$ 509.20
Mrs. Annie S. Bacon	561.45
Heirs of Elisa A. Bascom	1173.25
Estate of Ethan A. Smith	560.50
William H. Bent	1239.85
Alphonse Bibeault	1427.85
Alphonse Bibeault	724.85
Bridget Crane	749.55
Patrick Gilbride	870.30
Harvey B. Greene	593.85
Frank Hanchett	916.85
Emma Smith Harris	726.75
Amos F. Hill	1377.60
George L. Hooper	689.80
Trustees of Geo. L. Hooper	942.40
William E. Livingston	967.20
Moses Marks	537.30
Charles McIntire	540.65
Heirs of Louis T. Montferrand	556.70
John Mussen	625.20
George E. Putnam	555.85
Mary S. Robinson	796.10
Henry Runels	802.85
Patrick and Elizabeth F. Ryan	501.45
Maria E. Smith and Alice G. Beals	2232.50
Robert H. Staples	994.75
Sarah J. Swan	521.55
Heirs of Albert G. Thompson	1318.60
Chas. M. Williams, Extr. will of Catherine T. Buttrick	1601.70
Chas. M. Willams and Loren E. Pullen, Trs. for estate for Geo. F. Penniman	1939.90
Artemus B. Woodworth	1089.75

Non-residents — William Manning, East Chelmsford, $2107.10; John C. Myers, Winchester, Mass., $1495.30; Ayer Mills Co., 1357 Middlesex, $974.70.

WARD 9

Mary Anderson	$ 850.25
Estate of James C. Ayer	10,450
Heirs of James C. Ayer	711.55
Harry K. Borden, John J. Pickman and Charles L. Knapp, executors of the estate of Susan Brown	1390.80
Heirs of Arthur P. Bonney	1988.35
Joseph A. Nesmith, etc.	1052.50
Edward N. Burke	589.70
Paul Butler and Blanche Ames	1762.25
Mary L. Chadwick	589.05
Frederick C. Church	560.60
Mary A. Clark	798.00
Heirs of Thomas Costello	1111.50
Alexander G. Cummock	846.55
Abigail H. Dempsey	565.25
Thomas H. Elliott	2264.85
Heirs of J. K. Fellows	2272.40
John H. Harrington	3134.63
Hosea B. Hill	1606.95
Sarah A. Hood	576.40
Charles I. Hood	4529.70
Albert S. Howard, Florence Hildreth Nesmith and Rowena Palmer, trustees Hildreth property	4972.30
George Hussan and Caram Kalil	1048.80
Mrs. Esther J. Hylan	582.30
Mrs. Sarah B. Jordan	530.20
Patrick Kelley	1190.00
John H. Kimball	661.30
Frank J. Ladd	2049.25
Mary E. and Katherine T. Lennon	720.10
Charles S. Lilley	1575.05
Mary A. Long	1053.25
Heirs of Aaron Mansur	1992.80
Walter H. McDaniels	677.45
Elias A. McQuade	968.85
Hiram F. Mills	1434.60
Heirs of James E. Nesmith	570.00
Heirs of James E. Nesmith	675.45
Heirs of James E. Nesmith	1341.10
Society of Oblate Fathers	1333.80
Mrs. Lizzie W. Ordway	596.60
Alice E and Sarah E. Parker	514.90
Estate of Samuel C. Parker	575.70
Oliver H. Perry	1562.40
Harry G. Pollard	688.95
Arthur G. Pollard	8467.45
Miss Fannie M. Reed	1135.25
Patrick J. Riley	1285.83
Heirs of Jacob Robbins	1370.85
Blanche S. Robinson	712.50
Jacob Rogers	1312.05
Jacob and Mary Rogers	610.85
Charles G. Saunders, trus.	564.20
Freeman B. Shedd	5848.30
Heirs of Charles Stott	1001.15
Patrick F. Sullivan	787.05
Celia A. Tibbets and William	

Continued to last page

Hickory Nut Cake

Cream one and one-half cupfuls of sugar, one-half cupful of butter, then add three-quarters cupful of milk, two cupfuls of flour, two teaspoonfuls of baking powder, whites of four eggs well beaten, one teaspoonful of vanilla extract and one cupful broken hickory nut meats. Turn into buttered and floured cake tin and bake.

Punch the Men Will Like

A punch bowl filled with lemon ginger punch will not go begging, especially if the men folk are around. Make a very strong lemonade and allow equal quantities of the lemonade and of ginger ale. Turn the two into a punch bowl over a cake of ice and put in a few sprigs of crushed mint.

STUDENTS
By means of our contract system your clothes can be kept in the best possible shape and at a low cost. Let us talk it over with you today. 'Phone 3960.
FREE AUTO DELIVERY
The Pallet
41 Merrimack Street

Lowell Opera House
JULIUS CAHN, Prop. and Mgr.
TONIGHT
ANOTHER COHAN & HARRIS SUCCESS
OFFICER 666
A MELODRAMATIC FARCE BY Augustin MacHugh
All the Mystery of "Sherlock Holmes"—All the Fun of "Charley's Aunt"
Prices: $1.50, $1, 75c, 50c, 25c
Friday and Saturday, Sept. 13-14
Matinee Saturday
Klaw & Erlanger's
International Musical Comedy
THE PINK LADY
COMPANY OF 100
New Amsterdam Theatre Band and Orchestra, 100 carloads of scenery
Prices—Matinee, 25c to $1.00. Evening, 50c to $2.
ALL NEXT WEEK
The Fortune Hunter
Prices: $1, 75c, 50c, 35c, 25c.

B. F. Keith's
WEEK OF SEPTEMBER 9TH
Read This Over
The Four Texas Tommy Dancers
THE FOUR REGALS
DAN MASON AND COMPANY
McCORMICK and IRVING
Jessie Edward's Wonderful Dogs
BILLY McDERMOTT
GRETCHEN SPENCER
BROWN and SMALL
PRICES:
Evenings—Orchestra, 15c, 25c, 50c. First Bal., 15c, 25c.
Matinees—Orchestra, 10c, 15c, 25c. First Bal., 10c, 15c.

—THE—
PLAYHOUSE
(Formerly Hathaway Theatre)
OPENS
Monday, Sept. 16th
With
The Drama Players
—In—
"The Charity Ball"
Under Personal Guidance of
KENDAL WESTON
Tickets now on sale at box office. Tel. 821.

THEATRE VOYONS
DARLING OF THE C. S. A.
ROOSEVELT IN VERMONT
Believe Me If All those Endearing Young Charms

MERRIMACK STOCK THEATRE
WHERE EVERYBODY GOES
NEXT SUNDAY
THE ELITE FOUR
PIANJO TRIO
GOODMAN BROS.
ARTHUR & HENDERSON
FREDERICK BATES
LLOYD & GIBSON
ELMER JOHNSON
5—REELS GREAT PICTURES—5
Mat. at 3. Eve., 7 to 10.30 (Continuous).

Lakeview Park
Sunday Afternoon
SEPTEMBER 15
BACHELOR GIRLS
Free Vocal and Instrumental Concert

ANNOUNCEMENT

The Crown Millinery company announces the Opening of its beautiful new store at 179 Central street, in the new Bradley building, with an entirely new stock of Fall and Winter styles and up-to-date Millinery. The prices will be always as low as is possible, quality considered, for quick sales and small profits will be our business motto. Remember ladies, the Opening days will be Thursday, Friday and Saturday, and as a Special Opening souvenir a box of chocolates will be given to each purchaser no matter how large or small the purchase may be. All are cordially invited to attend.

ACADEMY—TONIGHT
LIEUT. NORDWALL
THE FLYING DUTCHMAN—The Man Who Walked 40,000 Miles
SYBLE, HAMMERSLEY & CO.
In Roaring Farce Comedy—THE WRONG ROOM
STEIN & COLLINS SINGING AND TALKING
Mr. Stein Makes the Quickest Change on Record
5c 10c AND 15c. COME EARLY

We Will Offer
Special Low Prices
On New
Fall Garments
For Brisk Business Friday and Saturday
New Serge Dresses, $3.98.
New Serge Dresses, $5.00.
New Silk Dresses, $6.98.
New Serge Coats, $10.75.
New Fall Suits, $12.75.
New Fall Suits, $15.00.
New Johnny Coats, $3.75.
New Serge Skirts, $2.98.
New Lingerie Waists, 98c.
New Silk Waists, $2.98.
New Sweaters, $2.98.
New Children's School Dresses, 98c and up.
NEW YORK CLOAK AND SUIT CO.
12-18 JOHN STREET

"CASCARETS" FOR SICK HEADACHE
It's your inactive liver and bowels
You're bilious, you have a throbbing sensation in your head, a bad taste in your mouth, your eyes burn, your skin is yellow, with dark rings under your eyes; your lips are parched. No wonder you feel ugly, mean and ill-tempered. Your system is full of bile not properly passed off, and what you need is a cleaning up inside. Don't continue being a bilious nuisance to yourself and those who love you, and don't resort to harsh physics that irritate and injure. Remember that most disorders of the stomach, liver and intestines can be quickly cured by morning with gentle, thorough Cascarets—they work while you sleep. A 10-cent box from your druggist will keep your liver and bowels clean; stomach sweet and your head clear for months. Children love to take Cascarets, because they taste good and never gripe or sicken.

Reduce the Cost of Living
Have your fall and winter wearing apparel cleansed, dyed or steamed. By our method of doing the work they will look like new. We have the latest improved machinery and we guarantee all work.
DO IT NOW
Bay State Dye Works
54 PRESCOTT STREET
D. J. Leary, Prop.

A MATTER OF INTEREST
Herds Grass Seed
1912 CROP
The Choicest Strain. 99½ Per Cent. Pure.
$5.00 Per Bushel
BARTLETT & DOW, 216 Central Street

Coal, Wood and Coke
The best that money can buy at lowest market prices. Place your orders now and avoid the rush and advance that is sure to come later.
Mail and Telephone Orders Will Receive Immediate Attention.
JOHN P. QUINN
Wholesale and Retail Fuel Dealer. Office and Yards, Gorham and Dix Sts. Tel. 1180 and 2480. When one is busy call the other.

SPENCER TO DIE NEXT WEEK

Mother Bears News to Her Son —Heart Breaking Interview In Death House

BOSTON, Sept. 12.—To expiate the murder of Miss Martha B. Blackstone, the Springfield school teacher, Bertram G. Spencer will die in the electric chair during the week beginning at midnight Sunday.

It was so decreed yesterday when Gov. Foss failed to refer Spencer's petition, asking for a commutation of his death sentence to life imprisonment, to the executive council. The governor's action dissipated all of the condemned man's hope of life.

And it was the slayer's aged mother, Mrs. Katie E. Spencer, who made known to him the governor's ultimatum. From the lips of the woman to whom, in the face of all the world's condemnation, he is still "my boy," Spencer heard his fate.

"I expected nothing different, mother, and was prepared for the news you bring me," was his brief answer to the sobbing, grey-haired woman's story.

The meeting of the mother and son was at Spencer's cell in the death house of the state prison. Not in all their experience, said the guards of the condemned man, had they witnessed such a pathetic scene. Tears dimmed their eyes as they listened to the broken-hearted woman, and they withdrew out of hearing.

Begs Mother Not To Worry

Through all the long interview with his mother, though, Spencer never once showed signs of weakening. He heard his fate pronounced without a tremor.

"Mother, dear, don't worry about me," he repeated again and again. "I am reconciled to my God and I am ready to die."

Often, during the visit, Mrs. Spencer stretched forth her arms towards the iron bars of the cage which separated her from her son as though she would have clasped him to her. The stern regulations of the prison, however, do not permit visitors to come in physical contact with a prisoner.

And yesterday, when finally she left him, it was without even being allowed to touch his hand.

Mrs. Spencer entered the death house at 1.15 o'clock. She had just come from the state house, where she had learned of the governor's decision, and it was with difficulty she walked, leaning heavily on the arm of Deputy Warden Allen. She left the death house at 2.30 o'clock, with scarcely strength to keep herself from collapse.

"I am trying hard to be brave, but it's hard, so hard," she sobbed to the reporters as she walked wearily to the prison entrance.

Soon after she had departed, Spencer's attorney, Richard B. Stapleton of Springfield, visited him. The condemned man still retained his composure and thanked his attorney for all that had been done on his behalf.

It was Mrs. Spencer's intention to seek again yesterday an audience with President Taft. Mr. Stapleton dissuaded her, however, explaining that the case was beyond the president's jurisdiction.

Last Appeal in Vain

Last night she had given up hope of securing any clemency for her son. At the state house yesterday morning she sat in an outside office while Mr. Stapleton called upon the governor and presented new evidence he had secured in the form of affidavits from persons who had known Spencer, all of whom deposed he was of unsound mind. The governor listened attentively, but held out no hope. A few minutes later he went into session with the executive council and Spencer's petition was not presented to that body. Later, with the council, he left for the western part of the state, and all hope of saving the Springfield murderer was abandoned.

Mrs. Spencer broke down and sobbed violently as she heard from the attorney that nothing further could be done to save her son. At last, though, when she had regained control of herself she made known her intention of going at once to Charlestown and breaking the news to her son. Seeing it would be futile to dissuade her, Mr. Stapleton allowed her to go. She will remain with friends in Boston and visit her son each day until the end.

Besides his mother and attorney, Spencer was visited yesterday by two of the prison chaplains, Fr. Michael J. Murphy and Rev. Herbert W. Stebbins. Both remained with him for a considerable time, and it became known last night that Mr. Stebbins will act as the condemned man's spiritual adviser.

Since his imprisonment Spencer has embraced the Christian Science faith, and at the Hampden county jail in Springfield he was frequently visited by a reader of that religion, G. A. Perkins. Mr. Perkins will be unable to come to Boston, though, and as a consequence Mr. Stebbins will minister to the spiritual welfare of the condemned man.

Wife Will Not Visit Him

From Spencer's own lips it became known yesterday that it was very unlikely his wife, Mrs. Minnie A. Spencer, and his three-year-old son, Bertram Herman, would come to Boston and visit him. Later Mr. Stapleton confirmed this, saying he did not expect that Mrs. Spencer would visit her husband. She is now in Worcester, while the child is staying with relatives in Lebanon, Conn., where the prisoner's mother lives.

NEWS FROM CHURCHES

C. F. Richardson, agent of the Humane society, gave an interesting talk to the ladies of the Missionary society of the First Congregational church when they met at the home of Mrs. George B. Caldwell, in Mount Washington street, yesterday afternoon. The subject of Mr. Richardson's address was his work among the children and also among the dumb animals of this city.

Worthen Street Methodist Church

The Mission of the Worthen Street M. E. church held a meeting in the parsonage in Walker street yesterday afternoon, at which reports from the various departments were read. Letters of condolence were sent to several members who are confined to their homes by illness. The officers for the coming year were elected at this meeting and are as follows: President, Mrs. W. A. Wood; vice-presidents, Mrs. C. K. Fiske and Mrs. Abbie Cummings; secretary and treasurer, Miss Nettie Wilson and Miss Rosa Flye, Miss Mary Newton; managers, Mrs. Nourbourn, Mrs. F. M. Coolidge, Mrs. J. W. Pease, Miss Helen Brown, Mrs. A. Quimby, Mrs. W. S. Thissell, Mrs. T. W. Johnson, Mrs. C. W. Matthison, Mrs. C. F. Kidder and Mrs. A. S. Hamilton; recording secretary, Mrs. Hugh Greene; auditor, Mrs. G. W. Staples and Miss Julia Healey; agent, Mrs. Abbie Cummings; music committee, Mrs. J. W. Pease; press committee, Miss Helen Brown. After the meeting adjourned refreshments were served by the hostess, Mrs. W. A. Wood.

Pawtucket Congregational

A large number attended the first of the monthly entertainments and suppers held last night at the Pawtucket Congregational church under the direction of Mrs. W. S. Mansfield. The usual success accompanied this affair, both financially and as regards enjoyment. Miss Helene Rivet had charge of the arrangements for the entertainment and she prepared the very pleasing program which follows:

Mandolin duet, Misses Theresa McDermott and Mabel Armstrong; reading, Miss Fraser; songs, Miss Sylvia Dainton; accompanist, Miss Luella Conley.

St. John's Preparatory College

St. John's Preparatory college at Danvers began its sixth scholastic year today with the largest enrollment of students in its brief history. Besides the New England and border states quite a number of students have registered from Canada, from the west, and as far south as Florida, and even from Porto Rico.

Every available space in the new St. Xavier hall buildinb has been turned into sleeping quarters and it is already apparent that not a few boys will be turned away for want of room.

Just five years ago this month St. John's began its career by announcing to the public that the Xaverian brothers had decided to open in Danvers a classical high school with a commercial department. At that time there was but the building, the old Spring mansion, on the estate. This building served as a dormitory, school building, administration building chapel and dining room; its students numbered a few dozen boys from Danvers and the surrounding towns and cities. It has since extended its dimensions both in buildings and student body, until it is now one of the most popular and extensively known institutions of secondary education in the country. The little town of Danvers may well feel proud of such an institution.

Relations are Cordial

PANAMA, Sept. 12.—In connection with the rumors current on the isthmus that a conflict between Guatemala and Salvador was imminent, Dr. Emanuel E. Araujo, president of Salvador, has cabled to the Salvadorean minister at Panama the following message:

"The relations between Salvador and Guatemala are cordial. My government will maintain peace with the neighboring countries no matter what may be the sacrifice."

A CHILD'S WASTE CLOGGED BOWELS

Makes them cross, peevish, restless and feverish—See if tongue is coated

Your child isn't naturally cross, irritable and peevish, Mother! Examine the tongue, if coated, it means the little one's stomach is disordered, liver inactive and its thirty feet of bowels clogged with foul, decaying waste.

Every mother realizes after giving delicious "Syrup of Figs" that this is the ideal laxative and physic for children. Nothing else regulates the little one's tender stomach, liver and bowels so effectually, besides they dearly love its delightful fig taste.

For constipated bowels, sluggish liver, biliousness, or sour, disordered stomach, feverishness, diarrhoea, sore throat, bad breath or to break a cold, give one-half to a teaspoonful of "Syrup of Figs," and in a few hours all the clogged up waste, sour bile, undigested food and constipated matter will gently move on and out of the system without griping or nausea, and you will surely have a well, happy and smiling child again shortly.

With Syrup of Figs you are not drugging your children, being composed entirely of luscious figs, senna and aromatics it cannot be harmful.

Full directions for children of all ages and for grown-ups plainly printed on the package.

Ask your druggist for the full name, "Syrup of Figs and Elixir of Senna," prepared by the California Fig Syrup Co. This is the delicious laxative, genuine old reliable. Refuse anything else offered.

TWO MEN WERE KILLED

One by Heat, the Other by Lightning

BOSTON, Sept. 12.—Intense, unseasonable heat and severe electrical storms which fastened themselves upon Greater Boston yesterday, caused much suffering and resulted in two deaths.

William Feeney of 61 Middle street, South Boston, was found overcome on Dorchester avenue and died soon afterward at the city hospital. William J. Doran was killed by lightning in Medford.

Reports of severe thunder showers and damage to property from wind or hail came from Rhode Island, Connecticut and eastern New York.

With a maximum temperature of 90 recorded at the Boston weather bureau, but once before has the mercury climbed that high on Sept. 11. It was in 1896. And had it not been for the thunder storms in the afternoon even that record would have been broken.

As it was the city sweltered and suffered from midnight until noon. At 12.30 o'clock when the official maximum was reached, thermometers on the street were registering within a few tenths of 100 degrees, making Boston not alone the hottest place in New England but one of the hottest cities in the country.

GIFT TO SECY. KNOX

A Handsomely Embroidered Siren From the Young Emperor of Japan

TOKIO, Sept. 12.—Philander C. Knox, the secretary of state, who is here to attend the funeral of the late Emperor Mutsuhito as the special ambassador of President Taft, was presented with a handsomely embroidered siren by Emperor Yoshihito. The presentation was made through Baron Kurino.

Dix Is a Candidate

SYRACUSE, N. Y., Sept. 12.—The meeting of the democratic state committee and the conference of the democratic county chairman called to give the leaders of the state an opportunity to greet Gov. Wilson, the party's national standard bearer, gave abundant opportunity for conferences concerning the make-up of the ticket that is to be nominated by the state convention when it meets here on Oct. 1. Governor Dix, who is seeking renomination at the hands of his party has not changed his attitude on the subject. "I am a candidate," he said today, "and expect to be renominated and renominated and re-elected."

Although there was much discussion of democratic candidates there appeared to be no disposition to "fix a slate" three weeks in advance of the state convention. "Time enough for that after the republicans have named their ticket at Saratoga," said one of the leaders. "Our chief mission here today is to greet Governor Wilson.

Charles F. Murphy, Tammany leader, has been testing sentiment among the up-state committee men but has declined to indicate what he has learned or what his preferences are; it is well known, however, that some of the leaders have expressed their opposition to the renomination of the governor. The state committee was scheduled to meet at 10 a. m. to name presidential electors and possibly select a temporary chairman of the state convention.

Trap Shooters' Tournament

DENVER, Colo., Sept. 12.—In the Denver trap shooters' tournament at Overland park yesterday, R. Prunn, an amateur of Brockville, Ind., made a world's record for ten traps by breaking 200 targets out of as many shots. For the first two days of the shoot he leads the field with 395 breaks out of 400.

ELECTRIC LUSTRE STARCH

WORKS WONDERS

Makes Shirt-Waists, Skirts, Laces, Linens, Shirts, Collars, Cuffs, and all Starched Things look like NEW

Saves Time, Labor, Trouble. Best for all kinds of Starching. Will Not Stick to the Iron, get Lumpy or Injure the Finest Fabric

Blue Package 10 Cents

Requires no boiling, but may be boiled if desired. Most Economical, goes Further and does Better Work than any other Starch.

For Sale by all Grocers.

Electric Lustre Starch Co., 26 Central St., Boston

DANDELION

TABLETS AND PILLS

A Miracle as a Blood Purifier

Say thousands who have used them. A positive cure for Rheumatism, Constipation and Foul Breath. Best remedy for Liver, Kidney and Stomach. Eliminates all poisons from the system, without griping. Purely vegetable and guaranteed under Pure Food and Drug Law. Free samples on request to SCHENCK CHEMICAL CO., 54 Franklin street, New York. 25 cents a box at

HALL & LYON CO., 67-69 Merrimack Street, Lowell, Mass.

ALLAN LINE

Safest—Shortest—Smoothest

PICTURESQUE ROUTE—WEEKLY SAILINGS

Liverpool, Glasgow, London, Havre

Large Triple Screw Turbine Steamers Long-Distance Wireless, Deep-Sea Signaling Apparatus. Moderate Rates.

Three days' sailing through beautiful St. Lawrence River scenery; four days' ocean passage. Specially commended to timid or delicate persons.

No vibration, noise or disagreeable odors

Send for Illustrated Booklets

DENIS MURPHY, 18 Appleton St.

FREDERICK B. LEEDS, 5 Bridge St.

H. & A. ALLAN, 90 State St., Boston

CADUM for skin troubles

From the first moment Cadum is applied to skin troubles, instant relief is felt. It doesn't matter how long you have suffered or what kind of skin trouble you may have, this great external salve should be tried. Trial box 10c.

THE GILBRIDE COMP'Y

THE GREAT

Lockhart Mill End Sale

Crowds this store daily with satisfied shoppers. Wise heads measure everything beforehand by the rule of reason and right. Such people don't wait until this sale is over and then regret having missed this wonderful opportunity to get new goods and not have to pay usual retail prices for them.

Keep your ears open and listen to the opinions and judgments of the thousands of satisfied customers who live all over this city and have attended the Lockhart Mill End Sale for years and years. What they say is the best advertising possible for us to offer and the best proof of the real merit that vibrates from this sale, into about every home in thsi vicinity.

COME HERE FRIDAY and SATURDAY FOR WONDER VALUES

Mill End Sale of

SHIRT WAISTS

50c and 69c Cross-barred and Dotted Muslin Waists, with double Dutch collar and three-quarter length sleeves, very good bargains.
Mill End Sale Price 25c

79c and 98c Linen, Cross-barred Muslin and Fine Lawn Waists, with Dutch collar and three-quarter length sleeves, also buttoned front and back.
Mill End Sale Price 49c

98c and $1.25 Specials in Lingerie Waists, for this sale, very dainty and prettily trimmed with Val., Cluny and Filet laces and embroideries, high and low necks, three-quarter length sleeves, buttoned back and front. Tailored waists made in shirt style, Gibson plait with pocket, also some with tucked fronts and embroideries.
Mill End Sale Price 79c

Mill End Sale of

MUSLIN UNDERWEAR

Women's Drawers, with deep ruffle of hamburg and cluster of tucks. Regular price 39c.
Mill End Sale Price 25c

Women's Drawers, of fine quality nainsook, with deep ruffle of Swiss embroidery of Val. insertions (some slightly counter soiled.) Regular price $1.00.
Mill End Sale Price 79c

Night Robes, chemise style, edged with Val. lace. Regular price 50c.
Mill End Sale Price 39c

Night Robes, of fine nainsook, chemise style, yoke of embroidery edged with torchon lace. Regular price 75c.
Mill End Sale Price 59c

Mill End Sale of

NOTIONS

24 yd. pieces White Tape. Regular price 10c.
Mill End Sale Price 6c

Hooks and Eyes, black and silver with Peets' eyes, two dozen on a card. Regular price 5c.
Mill End Sale Price 2c

John J. Clark's Spool Cotton. Regular price 4c.
Mill End Sale Price 2c

Sewing Silk, all colors. Regular price 8c.
Mill End Sale Price 4c

Basting Cotton. Regular price 3c.
Mill End Sale Price 1c

Safety Pins. Regular price 5c.
Mill End Sale Price 1c

Common Pins. Regular price 3c.
Mill End Sale Price 1c

Pearl Buttons. Regular price 7c.
Mill End Sale Price 4c

Mill End Sale of

WOMEN'S GLOVES

12-Button Lisle Gloves, black, white and tan. Regular price 39c and 50c.
Mill End Sale Price 19c Pair

Kid Gloves, new fall colors, 2-clasp. Regular price $1.00.
Mill End Sale Price 59c Pair

$1.00 Heavy Cape Gloves, new shades of tan.
Mill End Sale Price 79c Pair

Mill End Sale of

NEW FALL SUITS AND COATS

A new line of Suits, black and blue Serge, all sizes. Regular price $15, for $9.98

Black Broadcloth Suits. Regular price $19.50, for $12.50

A few odds and ends in Small Size Suits, were $15.00, for....$6.98

A few odd Covert Coats, were $15.00, for $5.00

Ponjee Coats, were $15.00, for..$8.98

Mill End Sale of

WOMEN'S DRESSES AND PETTICOATS

Women's One-piece Percale House Dresses. Regular $1.00 value.
Mill End Sale Price 50c

Women's Black Petticoats, extra good quality. Regular price 69c.
Mill End Sale Price 39c

Women's Long Flannelette Kimonas. Regular $1.25 value.
Mill End Sale Price 79c

Women's Short Flannelette Kimonas. Regular 39c value.
Mill End Sale Price 25c

Mill End Sale of

WOMEN'S NECKWEAR

Embroidered and Lace Trimmed Dutch Collars. Regular price 25c.
Mill End Sale Price 10c

Swiss and Lace Chemisettes. Regular price 25c.
Mill End Sale Price 10c

Embroidered and Lace Collars, with and without jabots. Regular prices 25c and 50c.
Mill End Sale Price 10c

Muslin Lace Trimmed Jabots. Regular price 25c.
Mill End Sale Price 10c

Colored Bows. Regular price 25c.
Mill End Sale Price 10c

Mill End Sale of

TOILET GOODS

Babcock's Corylopsis Talcum Powder, regular price 15c.
Mill End Sale Price 10c

Dr. Lyons, Sanitol, and Colgate's Tooth Powder, regular price 19c.
Mill End Sale Price 15c

Colgate's Cashmere Bouquet and Violet Talcum, regular price 19c.
Mill End Sale Price 15c

Peroxide of Hydrogen, regular price 10c.
Mill End Sale Price 6c

Royal Violet Talcum Powder, regular price 10c.
Mill End Sale Price 4c

Mill End Sale of

COTTONS

36-inch "Fruit of the Loom" Cotton. Regular price 12½c.
Mill End Sale Price 8½c Yard

Mill End Sale of

BLANKETS and COMFORTERS

11-4 $6.50 a pair Blankets, made from selected California wool.
Mill End Sale Price $4.39 pair

9x4 55c a pair Blankets, in gray, white and tan.
Mill End Sale Price 23c each

10-4 75c a pair Blankets, in plain white. Mill End Sale Price 59c pair

11-4 95c a pair Blankets, in white and gray. Mill End Sale Price 75c pr.

11-4 $1.25 a pair Blankets, in white, gray and tan.
Mill End Sale Price 98c pair

12x4 $1.50 a pair Blankets, extra large, in gray.
Mill End Sale Price $1.10 pr.

11-4 $2.00 a pair Blankets, wool finish, in white, gray and tan.
Mill End Sale Price $1.59 pr.

12-4 $3.50 a pair Blankets, heavy wool nap. Mill End Sale Price $2.50 pr.

$1.25 Good Size Comforters.
Mill End Sale Price 89c each

$1.79 Full Size Comforters.
Mill End Sale Price $1.49 ea.

$2.50 Full Size Comforters, well filled with cotton batting.
Mill End Sale Price $1.98 each

$3.00 Full Size Comforters, covered with fine lining.
Mill End Sale Price $2.49 each

Mill End Sale of

WHITE ENAMELED BEDS

White Enameled Beds, brass trimmings, value $3.50.
Mill End Sale Price $2.45

White Enameled Beds, continuous posts, extra heavy, value $6.00.
Mill End Sale Price $3.95

White Enameled Beds, curved top rails, value $7.50.
Mill End Sale Price $4.95

White Enameled Beds, continuous posts, brass trimmed, value $8.75.
Mill End Sale Price $5.95

White Enameled Beds, heavy brass top rails, value $10.00.
Mill End Sale Price $6.95

White Enameled Beds, fancy scroll top, value $12.00.
Mill End Sale Price $7.95

White Enameled Beds, Bessemer Steel Tubing, extra heavy, value $13.50.
Mill End Sale Price $8.95

Mill End Sale of

CRASH TOWELING

Twill Cotton Crash. Regular price 6¼c.
Mill End Sale Price 4½c

Extra Heavy Absorbent Crash. Regular price 8c.
Mill End Sale Price 4 for 25c

18-inch Barnsley Crash, warranted all pure linen. Regular price 15c.
Mill End Sale Price 11c

Mill End Sale of

SHEETS and PILLOW CASES

72x90 Full Size Bed Sheets, regular price 69c. Mill End Sale Price 49c ea.

76x90 Sheets, made from heavy bleached cotton. Regular price 79c.
Mill End Sale Price 59c Each

81x99 Extra large size Bed Sheets, seamless, regular price 89c.
Mill End Sale Price 75c

42x36 Pillow Cases, made from heavy bleached cotton, regular price 10c.
Mill End Sale Price 3 for 25c

42x36 Full Size Bleached Pillow Cases, regular price 12½c.
Mill End Sale Price 10c

42x36 Pillow Cases, made from Pequot Cotton, regular price 19c.
Mill End Sale Price 15c

Mill End Sale of

MEN'S, WOMEN'S and CHILDREN'S HOSE

Men's Fine Silk Lisle Hose, all colors, double heel and toe. Regular price 25c a pair.
Mill End Sale Price 12½c

Women's Black Silk Lisle Hose, double heel and toe, good elastic tops. Regular price 25c a pair.
Mill End Sale Price 12½c Pair

Women's Extra Fine Black Cashmere Hose. Regular price 50c.
Mill End Sale Price 25c Pair

Misses' Fine Cotton Hose, fast black, double soles and knees. Regular price 25c a pair.
Mill End Sale Price 12½c Pair

Children's Fine Rib Cotton Hose, double knees, heels and toes. Regular price 12½c a pair.
Mill End Sale Price 6¼c Pair

Mill End Sale of

TABLE DAMASK BY THE YARD

64 inch Mercerized Table Linen. Regular price 49c.
Mill End Sale Price 29c

60-inch Warranted All Pure Table Linen. Regular price 69c.
Mill End Sale Price 50c

72-inch Full Bleached Pure Linen, extra heavy and fine. Regular price $1.50. Mill End Sale Price $1.00 Yard

Mill End Sale of

DECORATIVE LINENS

Scarfs, handsomely embroidered with pink and blue. Regular price 50c.
Mill End Sale Price 19c

Jap Drawn Work Scarfs and Squares to match. Regular price 75c.
Mill End Sale Price 39c

THE MIDDLESEX NORTH FAIR

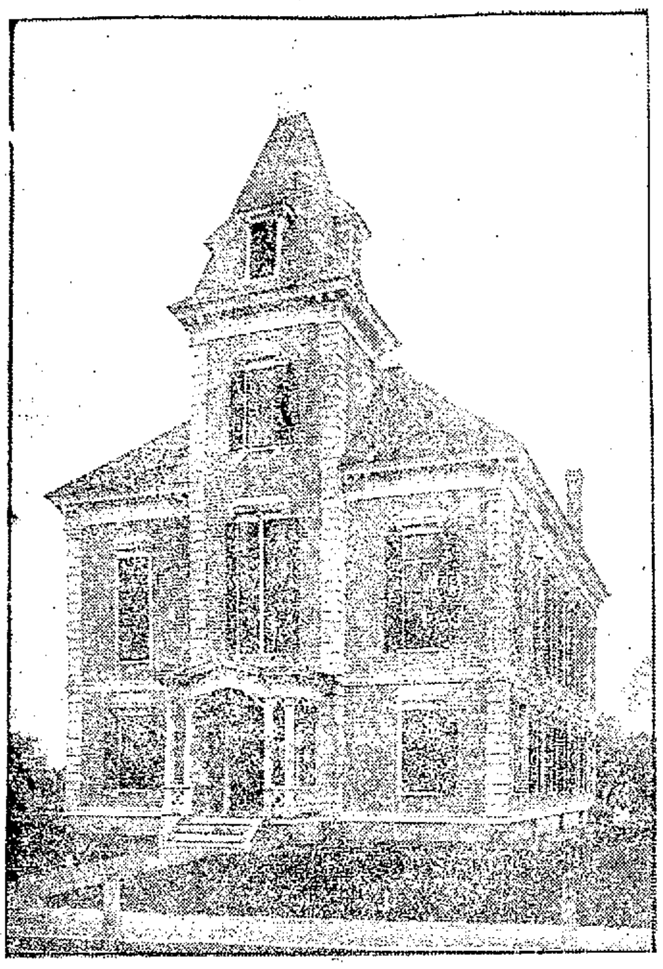

CHELMSFORD TOWN HALL

Big Event in the Town Hall in Chelmsford—A Number of Interesting Features

The annual fair of the Middlesex North Agricultural society was opened this noon at Chelmsford centre and there was a large crowd on hand to enjoy the first "number" on the program. The festivities opened with a genuine farmers' dinner in Odd Fellows' hall just below the centre. The dining room was well filled when President George W. Trall gave the signal for all to start in. The dinner was attended by practically all the members of the society.

After dinner, the scene shifted to the Town hall and the common in front of the hall, and activities were started at 2 o'clock. In the hall, there is a grand assortment of exhibits, while on the common, a well equipped midway, including numerous attractions, is a feature.

At 2 o'clock there was an exhibition of driving, and there were a great many entries. Family, saddle, working and farm horses were entered and the contests for the prizes were very keen and interesting. Many out of town horses were entered and the judges found difficulty in selecting the winners.

The driving contest occupied about one hour and during that time the large crowd was treated to one of the best horse exhibitions ever given in connection with a local fair.

The vehicle parade was the next feature, and this number was one of the prettiest of the day. In the procession were all kinds of vehicles, each beautifully decorated. As the carriages and autos passed in procession, the sight was one of rare beauty. The prizes were awarded for the prettiest vehicle in line and here the judges were up against a very severe test. At the completion of the parade the winners were not announced, owing to the fact that the judges wanted sufficient time to determine the winners.

A pony exhibition was the next feature and this contest was also a very interesting one. A number of the little horses were in line and this proved especially pleasing to the children at the fair.

During the afternoon the American band gave a concert that proved very entertaining.

After the prize contest, the hall was visited and the exhibits were closely inspected by the visitors. The midway on the common was visited by a great many and all the attractions peculiar to such places were taken in.

The fair will continue tomorrow and there will be exhibitions of horses and oxen, with a baby show. All will be held outdoors and the committee in charge of the baby show expects that there will be a great many little tots entered. The contest is open to all and many children from Lowell will be among the contestants. A band concert will also be given tomorrow.

The fact that the state has made available $1600 in prizes has increased the interest in the fair, and the managers look to this year's event being one of the most successful in recent years. Money prizes will be given in all cases, while ribbons will also be awarded.

Boy Whips Father

MALDEN, Sept. 12.—"Well, I guess you got all that was coming to you," said Judge Bruce in the Malden police court to Geo. J. Riley, a cornet player in a Malden theatre, who presented a sorry sight, having two "black eyes" and numerous cuts about the face and nose.

The judge made this comment when he discharged Riley's wife, Ellen, and his 16-year-old son Frank, who were charged with assault and battery on the husband and father. Riley had them arrested, but the judge believed Mrs. Riley when she testified that her boy only defended his mother when his father attacked her. That he was a good defender was apparent from the appearance of Riley's face.

Riley said his wife beat him over the head when he came home the other evening because he was talking to another woman and that his son finished up the job by knocking him down a flight of stairs.

The family lives at 55 Marion street, Medford.

Receivers Appointed.

NEW YORK, Sept. 12.—Receivers were appointed today for the United States Motors Co., a holding corporation organized in 1910 to control ten automobile and gas engine manufacturing companies. Its directors include some of the best known capitalists in the country.

MERRELL-SOULE

NONE SUCH

TOMATO

SOUP

Thinned and hot, a delicious soup—unthinned and cold, a tempting tomato sauce. Keep a few 10-cent cans on hand and use it often, both ways.

And there are 14 more kinds of None Such Soups in 10-cent cans

Tomato Okra, Tomato Bouillon, Vegetable Thick, Clear Vegetable, Consomme, Bouillon, Clam Chowder, Chicken, Chicken Gumbo, Mock Turtle, Pea, Ox-Tail, Beef, Mulligatawny

NONE SUCH MINCE MEAT takes mince pie out of the luxury class as far as the price is concerned, but no farther

MERRELL-SOULE CO., SYRACUSE, NEW YORK

Makers of food products since 1868

TODAY'S STOCK MARKET

NEW YORK MARKET

Stocks	High	Low	Close
Amal Copper	86⅝	84⅞	86¾
Am Beet Sugar	74½	73⅝	74½
Am Can	40¾	39¾	39⅞
Am Can pf	119½	119⅜	119½
Am Cot Oil	55¼	55¼	55¼
Am Car & Fn	59¾	59	59¾
Am Locomo	42¾	42⅝	42⅝
Am Smelt & R	84¼	83¾	84⅜
Am Smelt & R pf	107⅞	107⅞	107⅞
Am Sugar Rfn	126¾	126	126¾
Anaconda	46	45½	46
Atchison	107¾	107½	107¾
Atch pf	102	102	102
Br Rap Tran	89	88¾	89
Canadian Pa	273½	272¼	273⅜
Cast I Pipe	20	19½	20
C I Pipe pf	59½	59½	59½
Cent Leather	30¾	29¾	30¼
Ches & Ohio	79⅛	78½	79⅛
Chi & Gt W	18	17¾	18
C C C & St L	55	55	55
Col Fuel	36⅛	33¾	35¾
Consol Gas	144	143¾	144
Dis Secur Co	33⅞	33½	33¼
Erie	35½	35	35½
Erie 1st pf	52	52	52
Erie 2d pf	43½	43½	43½
Gen Elec	180¾	179	179
Gt Nort pf	138⅝	136¾	137⅝
Gt N Ore ctf	45	44½	45
Illinois Cen	128½	127	127
Int Met Com	19½	18⅞	18⅞
Int Met pf	58¾	57¾	58¼
Int Paper pf	57⅛	57	57
In S Pump Co	26⅛	26½	26½
Kan City So	27½	27	27
Kan & Tex	28⅝	29⅞	28½
Lehigh Valley	167	165⅝	167
Louis & Nash	161½	160¾	161½
Missouri Pa	41⅞	40	41⅛
Nat Lead	59⅞	59⅛	59⅞
N Y Air Brake	76⅛	76	76
N Y Central	114½	113	111
Nor & West	115⅞	115½	115⅞
North Pac	126¼	125½	126⅛
Ont & West	37	36½	36½
Pennsylvania	122⅞	122½	122⅞
People's Gas	116⅝	116⅜	116⅜
Reading	167½	165¾	167⅛
Rep I & S pf	88⅛	87	87½
Rock Is	26⅛	25¾	26⅛
Rock Is pf	51	50½	51
St L & So'wn	34¾	34½	34½
St. Paul	106⅛	105½	106
So Pacific	109½	108⅝	109⅜
Southern Ry	30⅛	29½	30⅛
Southern Ry pf	81½	81	81¼
Tenn Copper	43⅜	43	43⅜
Tex Pac	23	23	23
Third Ave	43⅞	43	43⅞
Union Pac	168¾	167	168⅞
Union Pac pf	89	88⅞	88⅞
U S Rub	50⅞	50⅜	50⅜
U S Rub pf	103¾	108¼	108¼
U S Steel	72⅜	71⅝	72¼
U S Steel pf	108⅝	108⅛	108⅜
Utah Copper	64¾	63⅞	64
Wabash R R	4⅜	4⅜	4⅜
Wab R R pf	14¾	14½	14½
Westinghouse	86⅞	86	86⅞
Western Union	81	81	81
Wis Cen	21	21	21

Exchanges and Balances

BOSTON, Sept. 12.—Exchanges $27,331,623; balances $1,370,167.

SLIGHT CHANGE

IN SEVERAL OF THE LEADING STOCK ISSUES TODAY

With This Exception the Prices Remained Unchanged—Other Features of the Trading Today

NEW YORK, Sept. 12.—The stock market developed an irregular tone almost at the outset of today's dealings. Reading which opened with fractional gains soon lost its advantage. Slight advances were made by Steel, Smelting, Amalgamated and Great Northern. This was partly offset by losses in Atchison, Louisville & Nashville and a few other issues.

General weakness followed the opening, especially in Steel, Reading and Union Pacific. The decline was checked, however, before it had made much headway.

During the noon hour money again went to yesterday's high rate of 5 1-2 per cent. which resulted in further weakness in stocks, especially Amalgamated and Reading.

Concern over monetary conditions stimulated more active selling. Practically all of the favorite stocks ruled under yesterday's closing.

NEW YORK, Sept. 12.—Prime mercantile paper 5 1-2. Sterling exchange weak at 482.60 for 60 day bills and at 485.60 for demand. Commercial bills ... Bar silver 62 3-4. Mexican dollars 48 1-2. Government bonds steady. Railroad bonds heavy.

The market closed steady. There was some slight fluctuation in several of the leading issues but with this exception prices remained unchanged.

BOSTON MARKET

Stocks	High	Low	Close
Alaska	8⅞	8⅝	8⅞
Amalgamated Nev	3	3	3
Bay State Gas	22	22	22
Bohemia	3¼	3¼	3¼
Boston Ely	1	1	1
Butte Central	7	7¼	7½
Calaveras	3	2⅞	3
Chief Consol	1⅞	1⅞	1⅞
Davis Daly	2½	2½	2½
Ely Consol	28	28	28
Goldfield Consol	3¼	3	3⅛
Laramie	34	34	34
La Rose	2¾	2¾	2¾
Lion Hill Mines	91	90	90
Majestic	45	45	45
Mexican Metals	1¾	1¾	1¾
Nevada Douglas	3½	3½	3½
New Baltic	2¾	2¾	2½
Raven Copper	29	27	27
R I Coal	16	16	16
South Lake	8½	8½	8½
United Verde	58	60	60

Spot Cotton

Cotton spot closed quiet. Middling Uplands 11.75; Middling Gulf 12.00. No sales.

BOSTON MARKET

Stocks	High	Low	Close
Boston Elevated	125¾	125¾	125¾
Bos & Maine	97½	97½	97½
N Y & N H	137	136	136
Adventure	8	8	8
Algomah	5¼	5	5¼
Allouez	45½	45½	45½
Arizona Com	4½	4½	4½
Cal & Arizona	80	78¾	80
Cal & Hecla	550	545	545
Centennial	20	20	20
Chino	42¼	42¼	42¼
Copper Range	58¼	57	58
Daly-West	4⅛	4⅛	4⅛
E. Butte	13¾	13¾	13¾
Franklin	10	10	10
Giroux	5¼	5⅛	5⅛
Granby	55¾	55	55¾
Greene-Cananea	9⅞	9¾	9¾
Hancock	27	27	27
Indiana	17½	17½	17½
Mayflower	12¾	12½	12½
Mohawk	67	67	67
Nevada	22¼	21⅞	22
North Butte	33¾	33	33¾
No. Lake	5	5	5
Old Colony	8½	8½	8½
Old Dominion	60½	60	60½
Osceola	113	111	111
Quincy	87	87	87
Shannon	15½	15½	15¼
Superior Copper	46	44½	45
Tamarack	40½	40½	40½
Trinity	5½	5½	5½
Utah Cons	11½	11	11
Wolverine	89½	86¼	89
Am Tel & Tel	144	143½	143¾
Am Pneu pf	18½	18½	18½
United Fruit	185	182¾	185
United Sh M	54¾	54¼	54¼
Un Sh M pf	29½	29¼	29½
Am Ag Chem pf	101½	101½	101⅜
Am Woolen pf	91½	91	91
American Zinc	31	30¾	31
Butte & Superior	47⅞	46½	47¾
Island Creek Coal	54	54	54
Isle Royale	34½	33¾	34½
Lake Copper	36	35½	36
Miami Cop	29	29	29
Swift & Co	107¾	107⅝	107¾
U S Smelting	46⅛	45¾	46¼
U S Smelting pf	50½	50¼	50½
Blue Bell	1½	1½	1½

Boston Market

BOSTON, Sept. 12.—Coppers displayed a generally improved tone at the opening of the market today. The only weak feature was Wolverine, which declined to a new low record on this movement of $6 1-2.

Cotton Futures

September		11.35
October	11.35	11.43
November		11.51
December	11.52	11.53
January	11.43	11.53
February		11.59
March	11.55	11.67
May	11.67	11.77
July	11.68	11.81

McAdoo, Tunnel Builder, Lawyer and Politician is Very Successful

William G. McAdoo and the Hudson Terminal Building, New York

When early in the race for the presidency illness forced William F. McCombs, chairman of the democratic national committee and Governor Wilson's campaign manager, to lay down the duties of his position they were taken up by the competent hands of William Gibbs McAdoo. They are long, sinewy hands with bony fingers and the ability to grip tight anything they undertake. They are the hands of a man who has done and is doing things of note with them. When Governor Wilson felt on his somewhat softer fingers the clasp of those strong, determined McAdoo digits he could have felt no fear that the affairs of his campaign had fallen into the direction of an incompetent, even if Mr. McAdoo had not been widely known as a politician before the present presidential fight. At the opening of the campaign he was selected as vice chairman of the national committee, and when Mr. McCombs succumbed to the illness he was made active chairman.

Of course every one in and out of the political game knows who McAdoo is. To adopt a form of expression that is common nowadays, he's the man who put the tubes under the Hudson. The McAdoo tubes exist today as a monument to the energy, the persistence, the ambition, the farsightedness and the realization of the ideals of this man. Thanks to him, millions of travelers from New York to New Jersey and other millions going in the other direction save unaccounted millions of hours yearly. They avoid the discomforts and the perils of ferryboat travel in winter, and they reach their businesses in New York in better time in the morning and return less wearied and sooner to their homes in the evenings.

It was McAdoo, a commuter between New York and New Jersey, who took up the old scheme of tunneling the North river and carried the plan to completion. He was a southern lawyer who had obeyed the impulse that carries so many of Dixie's legal luminaries north to illumine the dark places of New York's law. He had had long and careful training, despite his comparatively young age, in railroad law, and he conveyed the knowledge into the solution of the Hudson tunnel problem when he tackled it. As division counsel in Tennessee for the Richmond and Danville Railroad company he had had to learn all about rights of way, maintenance and operation and damage suits and other complex angles of railway law. It is recorded that he learned them with an exceptionally high degree of thoroughness. What he learned stood him in good stead when the time came for the planning of the tunnels under the Hudson.

Mr. McAdoo will not reach the shady side of fifty until Oct. 31 of next year. He is a Georgian by birth, but the greater part of his life, before he went to New York in 1892, was identified with Tennessee affairs. His father was a Confederate veteran and professor of English and history at the University of Tennessee.

The early education of young McAdoo was gained in the public schools of Knoxville, Tenn., and he entered the University of Tennessee, leaving that institution, however, in his junior year in order to take a place as deputy clerk of a division of the United States circuit court. The study of law and its practice in Chattanooga followed until his removal to New York. In that city Mr. McAdoo formed a partnership with another William McAdoo, now chief city magistrate of New York and formerly assistant secretary of the navy and police commissioner of New York city. In former days the two men were frequently confused in the newspapers and in the public mind.

The selection of Mr. McAdoo as vice chairman of the national democratic committee came about through the confidence reposed in him by Governor Wilson. It is a curious fact that this man, now so active in partisan councils, is described in the latest work of reference for biography as "independent in politics." But he has been an admirer of the former Princeton president for some time, and he bestirred himself in the Wilson primary campaign. It was reported at first that he would be made treasurer of the campaign committee, but Mr. McAdoo has a desire to be known otherwise than as a financier, and his wishes prevailed. Possibly he feared that the energy which forms so large a fraction of his character could not find sufficient outlet in the task of collecting and disbursing campaign funds. At any rate, he chose rather the post of assistant chairman, and when illness forced the retirement of Mr. McCombs he took up the management of the democratic end of the campaign.

The picture shows one of the monuments to the living McAdoo. It is the twin Hudson terminal buildings, twenty-two stories in height. Underneath them run the McAdoo tunnels to and from New Jersey. Ten thousand men and women find their daily occupations in these monster skyscrapers. Many of them, with thousands in other parts of New York, have occasion to thank Mr. McAdoo twice daily for providing them with swift and easy access to their homes and their business.

EX-PASTOR GUILTY

He Was Charged With the Larceny of $26 in Money and a Watch in the Municipal Court Yesterday

BOSTON, Sept. 12.—Allen W. Whaley, formerly pastor of the People's African Methodist Episcopal church of Chelsea, was found guilty in the municipal court yesterday of stealing $26 and a watch from Maurice W. Taylor at room 509, 50 State street, where his request for alms was denied. He was held in $3000 to await disposition of his case today.

Whaley left the ministry and studied at the Harvard law school a short while. Now he describes himself as a "lecturer on human rights and educational troubles, also on biographical subjects and literature." He was arrested soon after leaving the ministry, 14 years ago, charged with obtaining money on the false pretence that it was for an orphans' home.

Taylor told the court that on Aug. 31 he put the money and the watch in the drawer of his office desk and went out. Arthur C. Gray, an architect who occupies the same office, testified Whaley entered, asked him for money and, on being refused, disappeared behind a partition, soon reappeared and went out of the door.

Taylor missed his money when he returned. Special Officer Carey arrested Whaley on the street a few days later.

Whaley, who is 41 years old, tall, of distinguished mien, and claiming to live in New York city, after denying his guilt, testified: "I said to Mr. Gray, 'Pardon me; I come to ask you a slight accommodation. I have a pressing errand in Lynn and I wish you would accommodate me with the wherewithal to proceed there.'

"This request being refused, I asked the same of another man in the building and the accommodation was forthcoming."

When arrested Special Officer Carey testified Whaley said, "I am a lecturer and educational man and am on this earth to do some good. You are surely joking in saying you are arresting me."

Baseball Results

National at Boston (First game)—Boston 7, Chicago 0.

National at New York (First game)—St. Louis 4, New York 2.

Mayor Gaynor, Who Testified in the Aldermanic Graft Inquiry

NEW YORK, Sept. 12.—When Justice Goff begins his sittings in the approaching John Doe investigations into the Rosenthal murder and the concomitant police graft one of the first witnesses will be Mayor Gaynor. This fact gains added interest because of the attitude the mayor has assumed toward the aldermanic committee. At first Mayor Gaynor refused to appear before the aldermanic investigators, but he later changed his mind and was on the witness stand for two and a half hours. The mayor praised Waldo and defended him, declared a belief that Becker was the head and front of the grafting organization in the department, announced he (the mayor) would continue the present method of dealing with gambling, said there were more hypocrites in New York than in all the rest of the world, defended his excise policy and pronounced it a success, said he had laid down no policy as to disorderly houses, though he might do so shortly, and announced that he had ordered that the police should keep out of such places, leaving them to get their evidence in "divers ways." Though emphatically asserting that the police commissioner and not the mayor is the head of the department and acknowledging that there was no special system by which reports of police conditions reached the mayor, Mr. Gaynor also declared with great vigor: "I do not propose to be mayor and have some one else run the city, if you want to know. If it is run badly here is the man (indicating himself) that is responsible. Right here. Just look at me! If it is run badly I am to blame."

DR. FRITZ FISCHERAUER

Man Who Started Inquiry Into Gibson Case

NEW YORK, Sept. 12.—Dr. Fritz Fischerauer, Austrian vice consul, started the inquiry into the death of Mrs. Rusena Menschik Szabo, which led to the exhumation of the body of the woman. Dr. Fischerauer began the proceedings by asking the surrogate to cancel the letters of administration issued to Burton W. Gibson, her attorney, alleging that Gibson had unlawfully obtained possession of the woman's $10,000 estate by having another woman personate Mrs. Szabo's mother before the surrogate.

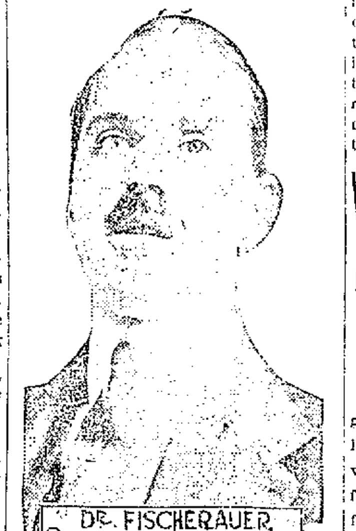

TELEPHONE ALARM

Summoned Fire Department to Lively Blaze in Old Mill in Lawrence Street This Afternoon

A telephone alarm shortly before two o'clock this afternoon summoned a portion of the fire department to a lively blaze in the old mill, located in the rear of Scripture's laundry in Lawrence street and owned by the Wamesit Power Co.

Some of the planks in the flooring of the mill are worn with age and dried up. This afternoon a spark from a nearby chimney started a fire in the planking, but the blaze was extinguished shortly after the department arrived on the scene.

SOLDIERS START A RIOT

Negroes Said to Have Insulted White Women

TRINIDAD, Colo., Sept. 12.—Negro soldiers belonging to the ninth cavalry bound from Fort D. A. Russell to the Mexican border who stopped off here yesterday while their cars were awaiting train connections nearly caused a riot by their alleged conduct toward citizens. It is said the troopers insulted several white women. The troopers took possession of saloons and a number of fights with whites occurred. When their cars departed 50 of their number could not be found.

WOMAN WAS KILLED

Her Husband Fatally Injured in Accident

ST. JOHNSBURY, Vt., Sept. 12.—A grade crossing claimed two victims here today when Mrs. Charles Coffryn was instantly killed and her husband fatally hurt. The couple were driving from their home in Lyndon to this town and were crossing the tracks of the Boston & Maine railroad when the carriage was struck by a train. Mr. Coffryn was brought to a hospital here with both legs cut off. He had suffered such internal injuries that the surgeons said he would die.

The Croatians Convention

KANSAS CITY, Sept. 12.—The Croatians assembled in national convention here today and joined hands with their brothers across the sea in efforts to obtain home rule for the mother country by peaceful legislative measures. A resolution adopted asks more freedom, the right to use the Croatian language in the courts and have it taught in the schools.

A protest also was recorded against compelling Croatians who make their home in this country to serve in the Austrian army if they go to their native land for a visit.

The Winter Bouquet

Very few homes are supplied through the winter with blossoming plants, but the winter bouquet which was so popular with our grandmothers is always an added attraction to a room. Lately these bouquets have been coming back into vogue.

The country lanes and woods are lighted up with bright leaves and gay colored vines which may be carried home and pressed. A tall jar or jardiniere filled with gay leaves or grasses makes a beauty spot in a room that is within the reach of us all.

H. S. DUDLEY WAS PARDONED

Waltham Young Man Had Served 15 Months on Breaking and Entering Charge

BOSTON, Sept. 12.—Herbert S. Dudley, sentenced June 23, 1911, to a term of from four to six years in state prison, on a charge of breaking and entering the house of Postmaster Charles J. Shepard, at Waltham, March 19, 1908, was yesterday pardoned, after serving about 15 months of his sentence.

The pardon was brought about through the efforts of Dudley's aged mother, and Rev. Albert Crabtree of South Boston.

The confession of a man in a hospital and on his deathbed, in which he acknowledged the crime for which Dudley was sentenced, was presented to Dist. Atty. Higgins, and in turn referred to the judge of the superior court. On Mr. Higgins' recommendation, the pardon was granted.

At the time Dudley was tried and sentenced Albert J. Reynolds, serving a sentence of from three to five years in state prison, was brought from that institution and, after a plea of not guilty on the same charge, was given a similar term in addition to that already being served by him. Dudley was defended by John Quinn, Jr., the present sheriff of Suffolk county.

Both Dudley and Reynolds had records. In 1901 they, with Frank B. Gordon of Boston, were charged with a number of breaks in and about Cambridge. Dudley pleaded guilty and was sentenced to seven years at the house of correction at East Cambridge. Reynolds was given a like sentence. Both men tried to escape while at the jail and six months were added to their terms.

In 1908 Dudley was convicted of receiving stolen property and was sentenced to a term of 2½ to 3 years. It was at the expiration of that term that he was tried for the Waltham break.

Rev. Albert Crabtree yesterday said that for some time he had been convinced of Dudley's innocence and that fact caused him to spare no effort to free the prisoner.

"It was not long after Dudley and his partner were taken to state prison," said the clergyman, "that I became interested in them. In my capacity as Episcopal chaplain at the prison I came in contact with the man sent to jail with Dudley and it was not long before I had secured his confidence.

"Dudley had asserted his innocence to me and though that is often done, I felt it my duty to investigate. I questioned the other man and he told me that Dudley was not implicated. That being the case, I induced him to tell the name of the man who assisted him in committing the crime. This he did.

"After considerable trouble I located the missing man in a Boston hospital, where he was in a dying condition. Knowing that he had but a short time to live, he confessed to the crime for which Dudley was in state prison. Before he died his story was thoroughly investigated and found to be true. No one but the proper authorities know the name of the dead man and I don't care to tell it."

THE BOARD OF TRADE

Directors Held First of Series of Fall Meetings

The directors of the Lowell board of trade met yesterday afternoon in the board's rooms in Central block, it being the first fall meeting. There was a large attendance and besides transacting considerable business a number of new members were admitted. President Arthur L. Gray occupied the chair.

The reports of the various committees were read and placed on file. It was announced that the fifth international congress of chambers of commerce to be held in Boston during the latter part of the month will have a local delegation composed of the following members:

Harvey B. Greene, Robert F. Marden, George M. Harrington, Charles H. Nelson, President Gray and Secretary Murphy. The members were also informed that the local delegation was to entertain a visiting delegation in Lowell on Sept. 27 and that a luncheon would be served at the Lowell textile school. Various places of interest about the city would be visited and the members were asked to contribute the services of their automobiles for the day. The entertainment of the guests of the day would be provided at the expense of the city, which was provided for at the last meeting of the municipal council.

The next meeting of the board will be held during the month of October at the New American house at which time the presidents and secretaries of the suburban boards of trade will be invited to attend.

A letter from the Massachusetts Savings Bank Insurance company was read, offering to send a speaker to the city at any time the board might specify, who would explain in detail the aims and workings of the company. It was voted to refer the letter to the executive committee and similar action was taken on a communication from the American road congress which is to convene at Atlantic City, and to which the local organization is asked to send a delegation.

Under the order of new business Harvey B. Greene called the attention of the members to the alleged lack of proper telephone and clerical service at the offices of the American Express company at the Middlesex street station. This matter was referred to the committee on public utilities for further consideration.

Lawyer Edward Fisher of the Westford board of trade spoke briefly on the work accomplished by the organization to which he is associated and hoped, in conjunction with the Lowell board, to accomplish considerable work during the fall and winter season. He assured the members that Westford would be represented at the October meeting.

The following is a list of the new members who have been admitted to membership: John C. Anderson, E. S. Eastman, Vasilios Jarvis, J. Alexalos, Edward E. Lane, Charles B. Wheeler and W. J. Hoare.

BIG MEETING

Held in the Interest of Joseph C. Pelletier, Candidate for Governor of Massachusetts

Dist. Atty. Joseph C. Pelletier was greeted by about 500 persons at the meeting in his interest held in the hall of the Mathew Temperance Institute on Dutton street last night.

All the speakers were given close attention. In the gathering were many prominent democrats.

Mr. Pelletier was eulogized by all the speakers as the principal factor in ending the Boston street railway strike and for his courage in investigating the alleged dynamite plot in Lawrence.

The other speakers were Ex-Mayor John P. Feeney of Woburn, Fred W. Mansfield and Owen A. Cunningham of Boston.

HEARING MAY BE GIVEN

Friday Night By School Board to Residents of Pawtucketville School District

One of the members of the committee appointed by the Pawtucketville residents to try and get a hearing with the school board reported this afternoon that a hearing will probably be held on Friday evening providing that Chairman Farrington, who is out of town, can be located.

BIGAMY CHARGED

Man Claimed He Did Not Know What He Was Doing When He Married Second Woman

PHILADELPHIA, Sept. 12.—That a man with a dual personality is not responsible for bigamy is the testimony placed before the court here in the case of James E. Ennis, charged with having wives in both Philadelphia and Gloucester, Mass. A medical expert called by Ennis, declared that the prisoner had a dual personality, caused by a blow on the head when in the navy seven years ago. Ennis said he did not know what he was doing when he married the second time and that as soon as he came to his real self he returned.

NORTH CHELMSFORD

A very enthusiastic democratic rally was held in the town hall at North Chelmsford last evening, the meeting being held under the auspices of the democratic town committee, which is composed of John F. McManomin, chairman, John E. Harrington, Charles F. Devine, John J. Dunn and Patrick H. Haley. There was a large crowd on hand, including many representatives of the other political parties.

The meeting opened at 8 o'clock. Chairman McManomin called to order and after brief remarks introduced as the principal speaker of the evening, Humphrey O'Sullivan of Lowell, candidate for congress in the fifth district. The speaker was accorded an ovation and he opened by thanking those present for the excellent reception given him. He then detailed his various acts in connection with his candidacy, which was his maiden effort as an office-seeker, feeling most optimistic as to his securing not only the nomination but also his election to congress. The speaker assured his hearers that when elected their congressman he would devote the principal portion of his official acts to the future development of New England and its many agricultural districts. The deepening of waterways and canals was also touched upon by the speaker, who was of opinion that nothing should be left undone to bring about these improvements which would cheapen the transportation of raw materials and ultimately result in a cheaper cost of living. Mr. O'Sullivan pointed out that although better relations existed at the present time between capital and labor, and the wages were somewhat higher than they have ever been, it was much harder now for the workingman to make both ends meet. This condition was not exactly due to the present protective tariff, but rather to over-capitalization and overhead charges of trusts and other corporations, which merely resulted in the working classes not obtaining their rightful share in the way of wages, but also in compelling them to pay much higher prices for the necessities of life.

In conclusion, Mr. O'Sullivan asked his audience for their support at the primaries and on election day and by so doing, they would do their share to free the state of Massachusetts from the yoke of republicanism.

William F. Curtin, Esq., was the next speaker and he spoke in favor of Mr. O'Sullivan's candidacy for congress. He reviewed the existing conditions and said that as they now stand the rich one is being made richer and the poor made poorer and that a more equal distribution of wealth and something more than a mere living wage for the working class was what was needed. He pointed out the position of the republican party, with its protective tariff, which prevented foreign made goods being imported in competition with home manufactured products, but yet permitted alien labor to come to this country and supplant the American workingman. The speaker said that the only remedy for these conditions was the election to congress of such men as Mr. O'Sullivan, who if chosen, will do honor to the office and will work untiringly to bring about the elimination of the deplorable conditions that now exist.

James F. Miskella was next introduced and he spoke in support of Mr. O'Sullivan's candidacy and congratulated those present on their large numbers. He said that such enthusiasm and attention to the call of the chairman meant the election of Governor Wilson to the presidency and men like Humphrey O'Sullivan to congress. He said if the people are seeking better conditions in general, the election of the democratic candidates is the only solution to the problem that confronts the voters at the coming election. He concluded by urging his hearers to go to the polls on September 24 and mark a cross next to the names of the candidates whose election he advocated.

The final speaker of the evening was John J. Hogan, Esq., candidate for councillor, and he said that he was most agreeably surprised at the growing disposition shown in the interest of the democratic party, which augurs well for its success in November. He said that the opportunity was now at the doors of the citizens to bring about a change in the government, which is badly needed, and he strongly advised the support of Mr. O'Sullivan and the other democratic candidates. The speaker said that Mr. O'Sullivan was not allied with any interests, but would use his best efforts to bring about the changes. The tariff was also introduced in Mr. Hogan's remarks, a tariff which was proving detrimental to the interests of the working classes and had caused a division in the ranks of the republican party itself. Too much protection for trusts and corporations and less opportunities for the laboring elements had brought about the present demand of more equal opportunity and a change in the government that had failed to carry out its promises and the wishes of the people.

The rally was brought to a close at about 10 o'clock, and when the speakers left the hall they were loudly cheered.

Ivy lodge, Daughters of St. George, held a largely attended meeting in Scribner hall on Tuesday morning, under the presidency of Mrs. Herbert Hadley. Considerable business was transacted and final instructions were given to Mrs. Albert Metcalfe, who will represent the lodge at the convention of the grand lodge, which convenes in New York city the week after next. The North Chelmsford delegate will be accompanied by Mrs. Charles Whitehead of Princess lodge, Lowell, and Mrs. Benjamin Russon, who will attend the convention as visitors. The three ladies expect to leave for their destination on Sunday, Sept. 22.

The final arrangements for the holding of a whist party and social in St. John's hall on Friday evening, Sept. 13, were made at a meeting of Court Wannalancit, M. C. O. F., Tuesday evening. All former whist parties held under the auspices of this court have always proven great successes and there is every reason to believe, judging by the interest displayed, that Friday's event will prove no exception as far as enjoyment and attendance are concerned. Suitable prizes will be given and the price of admission also includes the serving of refreshments. Other business came up to the attention of the members at this meeting, which was presided over by Henry O. Miner, chief ranger.

Mr. and Mrs. Robert Rollins of Chicopee Falls are at present visiting their relatives, Mr. and Mrs. William John Knox, on the boulevard.

Baptist Convention

SEATTLE, Wash., Sept. 12.—Five thousand negroes are assembled here to attend the 32nd annual meeting of the national Baptist convention. The convention will continue for three days. Ten thousand delegates representing every state in the Union, are expected to be present.

If you want help at home or in your business, try The Sun "Want" column.

$8 Best Set of Teeth

Pure Gold Crowns, $5. Gold fillings, $1 up. Other fillings, 50c.

My $8 sets are the most lifelike and finest fitting plates that dental science can promote. Unless you require a special plate, $8 is all you need pay in this office for the best set. We have the reputation of making the most natural looking, the finest fitting and the best wearing teeth. No set ever leaves our office until the patron is perfectly satisfied as to fit and appearance. I give my personal guarantee FOR TEN YEARS with each set. If you cannot afford this $8 set, a $5 set, the best for the money, may be procured.

THE NEW SUBSTITUTE TEETH

Teeth Without Plates

$5 This is the only office in Lowell where gold crowns and teeth without plates (undetectable from natural ones) are inserted positively without pain.

PAINLESS EXTRACTION FREE

DR. T. J. KING

65 MERRIMACK STREET, LOWELL, MASS.

HOURS 9 TO 8. TEL. 3860

NO PAIN. Lady Attendant—French Spoken. NO HIGH PRICES

Tel. 3890 3891 3892 3893

SAUNDERS' MARKET

159 GORHAM ST. COR. SUMMER ST.

Ground Bone 3c LB., 10 LBS. FOR 25c. FRESH EVERY DAY.

GROCERIES

Lenox Soap....9 for 25c
Welcome Soap....7 for 25c
Swift's Borax Soap....7 for 25c
Swift's Naphtha Soap....7 for 25c
P. & G. Naphtha Soap....7 for 25c
20 Muleteam Borax Soap....7 for 25c
White Floating Soap, Ivory size, 10 for 25c
Pure White Castile Soap....7 for 25c
Snap or Chic Soap....14 for 25c
Bee Soap....6 for 25c
Pearl Soap....6 for 25c
Fancy Toilet Soap....6 for 25c
Sunny Monday....6 for 25c
Sunlight Soap....6 for 25c
Peerless Soap....10 for 25c
Grandma Washing Powder....4c
Grandma's Washing Powder....12c
Jumbo Washing Powder....4c
Swift's Washing Powder....3c
Big 10....4c
Scouring Soap....4c
Swift's Pride Cleanser....7c
Campbell's Beans, 2 lb. cans....10c
Libbey's Beans, 2 lb. cans....10c
Snider's Beans, 2 lb. cans....10c
Armour's Beans....6c can
Bee Hive Beans, 2½ lb. cans....8c
Old Reliable String Beans....6c can
Terrapin Brand Wax Beans....6c can
Osprey Brand Lobster....25c
Snider's Ketchup....17c
Snider's Chili Sauce....20c
Snider's Salad Dressing....6c
Colombia Chili Sauce....10c
Colombia Salad Dressing....10c
Vanilla, Orange, Lemon, Strawberry Extracts....6c
Baker's Extracts (all flavors)....20c
Castor Oil....6c
Pitcher's Castoria....10c bottle
Plymouth Rock, Crystal, and Swampscott Gelatines....8c
Saunders Brand....6c
D'Zerta Jelly, all flavors....6c
Borden's Malted Milk....34c
Vinegar, ½ gal. jugs....15c
Toilet Paper, roll....6c
Sour Pickles....10c doz.
Onion Salad....9c
Maple Syrup....10c
Saunders' Baking Powder....6c
Rumford Baking Powder....11c
Cleveland Baking Powder....20c
Harvard Cream....6c
Saleratus....4c
Cream Tartar....9c
Grape Baking Powder....5c, 10c, 20c
Best Seedless Raisins....8c
Horse Radish....6c
Best Pickles....6c qt.
Uneeda Biscuits....4c pkg.
Butter Thins....4c pkg.
Lemon Drops....4c pkg.
Sponge Cake....9c loaf
Old Fashioned Buckwheat....2c lb.
Hecker's Buckwheat....9c and 16c pkg.
Self Raising Flour....9c pkg.
Animal Crackers....3c pkg.
Marshall's Extract Beef....20c jar
Larson's Special, Extra Selected Beets, size 3....6c can
Roast Beef, size 1....16c can
Roast Beef, size 2....28c can
Roast Mutton, size 1....14c can
Roast Mutton, size 2....20c can
Corned Beef, size 2....28c can
Veal Loaf, size ½....9c can
Ham Loaf, size ½....9c can
7½ lbs. Rolled Oats....25c
French Mustard....4c glass

TEAS

SUGAR, 4c lb.

With every 30c pkg. of Tetley, Tudor, Nonquit, Bill Grade, or any of the high grades of best Teas we will give Sugar for 4c lb.

Customers can also have a liberal sample with a purchase.

We also sell a very good Oolong, Mixed Tea, Green, Assam, Orange Pekoe and Gunpowder, 25c lb., 5 lbs. $1.00

Silver Coffee....25c lb. (None purer.)

Other Brands....20c and 24c lb.

MEATS Are Cheaper

LEGS of LAMB 10c, 12c lb.
LAMB CHOPS 10c, 12½c lb.
Fores of Lamb 6c, 7c lb.
Best Sirloin Roast Beef 12½c to 15c lb.
Choice Fancy Corned Beef 8c to 10c lb.
First Cut Best Roast Beef 12c lb.
Sirloin Steak, cut from Best Heavy Beef, 12 1-2c to 20c lb.
Fresh Pork Shoulders 12c
Best Roast Pork Loins 12½c to 14c lb.
Pork Butts - 14c lb.
Fresh Killed Fowl, 14c to 16c lb.
Sugar Cured Hams, 14c lb.
Sliced Ham, 22c, 25c lb.
Sugar Cured Shoulders, 11c and 12c lb.
Best Rump Steak, from heavy beef 15c to 22c lb.
Best Hamburg Steak, 10c lb.
Best Round Steak, 12½c to 18c Lb.
Rump Butts - - 15c
Frankfurts, - 10c lb.
Salt Spare Ribs, 7½c lb.

FLOUR

Best Bread Flour $5.50 bbl. 70c and 75c Bag
Best Pastry Flour $5.25 bbl. 65c bag

Fresh Eggs 23c doz.
Brookfield Eggs 28c doz.
Best Creamery BUTTER 27c lb.

Agents for MEADOW GOLD BUTTER

Meadow Gold Butter 32c a Pound

SPECIALS

Tanglefoot Fly Paper 4 double sheets 5c

Campbell's Soups—Chicken, Vegetable....7½c
Armour's, Libbey's, Snider's Red Letter Soups....6c can (Tomato, Vegetable, Oxtail)
TOMATOES, 9c Can
Salmon....9c Can
Peas....7c, 11c
Corn....7c
Tam-O-Shanter Marmalade....7c
Corn Flakes, Krinkle and Quaker Brands....6c
Berwick Loaf Cake, loaf....18c Lb.
Fancy Chocolates, 14c to 18c Lb.
Quimby's Special Chocolates, 25c Box

MOLASSES Large Quart Bottle 5c

Van Camp's Ketchup Full Pints 15c bot.

American Sardines, 3c box, 9 boxes 25c
Smoked Sardines....8c per box
Mustard Sardines....8c per box
Cloves, Cinnamon, Ginger, White Pepper, Nutmeg, Mustard, Sage, Allspice, ¼ lb. pkg....5c, 6c
Challenge Milk....10c can
Peerless & Van Camp Brands, 3 cans for 25c
Condensed Milk....7c can
Corn Starch....4c pkg., 7 pkgs. for 25c
Sunshine Mixed Cookies....7½c lb.
Orangeade Sugar....7c pkg.
Lemonade Sugar....7c pkg.
Gingerade Sugar....7c pkg.
Loaf Sugar....6c lb.
Fiedler's Fatal Fluid....8c

SUGAR 5c lb.

5 lbs. to a Customer
Powdered Sugar....7c lb.
Brown Sugar....6c lb.

VEGETABLES BEST NEW

POTATOES, 18c pk.
Large Sweet Potatoes 14 lbs. for 25c
ONIONS, 20c pk.
Cabbage, lb....1c lb.
Fresh Butter Beans, qt....2 1-2c
Lettuce, 3 heads....5c
Corn, dozen....10c and 12c
Celery....8c
Cranberries, qt....8c
Cauliflower, lb....2 1-2c

20c PURE COCOA 20c

Yours Truly Brand. Melbourne Brand....lb. 25c; ½ lb. 14c; ¼ lb. 7c (Quality and strength guaranteed.)
Chocolate....½ lb. cake 14c
5 lb. can best Cocoa....$1.00
Loose Cocoa....15c lb.

PURE LARD

50 lb. Tub Silver Leaf....12c lb.
20 lb. Tub Silver Leaf....12½c lb.
3, 5, 10 lb. pails Swift's Silver Leaf, 13c lb.

COMPOUND LARD

50 lb. Tubs Com. Lard....9c lb.
20 lb. Tubs Com. Lard....9½c lb.
3, 5, 10 lb. pails Com. Lard....10c lb.

All the Leading Chemists Agree That Butterine is Purer Than Butter. Why Not Try Ours, We Carry the Best.

Very good grades, lb....12½c, 15c
Best grades, composed of 75 per cent. pure cream, lb....20c, 25c

JAM

Raspberry, Strawberry, Pineapple, Fig, Damson, Peach flavors, 1 lb. size....10c
Grape Juice....8c, 12c, 18c, 30c
Queen Olives....30c qt.

FRUIT

Large Apples, pk....15c and 25c
Oranges, doz....12½c to 15c
Bananas, doz....10c
Large Lemons, doz....15c
Pineapples, each....4c and 5c
Canteloupes....2 for 5c

Fresh Fish is Cheaper

LIVE SHORE HADDOCK, lb....4c
BLUE FISH lb....12c
LARGE MACKEREL....3 for 25c
SWORD FISH, lb....15c
HALIBUT, 2 lbs. for....25c
FINNAN HADDIE, lb....8c

FEAST OF JEWISH NEW YEAR

Ushered in by All the Local Synagogues With Preaching and Prayer

Last night the Jews throughout the city ushered in with prayer and chant, the New Year 5673 or the feast of the Rosh Hashanah as it is called in Hebrew. Today all the synagogues and places of worship of the Jewish people in Lowell were crowded with men, women and children who were there to take part in this great service. The ceremonies this morning opened at about six o'clock and continued until one o'clock in the afternoon. At the Howard street synagogue and the Montefiore society of which David Ziskind is president and Julius Richard vice-president. Israel Notocoff was leader of the public prayer and was assisted by a choir of five of the men. The services at the other synagogues were the same, the principal ones being on McIntyre street and Middlesex street.

Preaching began at three o'clock this afternoon and there were sermons by Mr. Notocoff and several of the other leading members of the society. At 4 o'clock the public prayer was resumed and the ceremonies of reading the Talmud, Scripture, and lectures on the Jewish traditions occupied several hours

According to the calculations of the Hebrews, the world was created 5673 years ago today and this is the reason for the great feast which will continue all day tomorrow. This is with the exception of the "Yom Kippur," the most devoutly observed of all the Jewish festivals and both the orthodox and the reformed Jews join alike in its celebration. The phrase "may you be inscribed for a happy year" constitutes the manner which the Jews have of greeting one another on this day, and it corresponds to our wish for a "Happy New Year." It is the tradition of these people that in the course of the ten penitential days God considers in detail our acts of the year past and writes in the "Book of Life" the fate of each man for the coming year. It is thus that the greeting of the Jews arose, for when one Jew meets another on this festal day it is customary to wish for each other that the fate which God has incribed in the book be a happy one.

The feast of the Yom Kippur mentioned above begins ten days later on the evening of Friday, Sept. 20, and ends at sundown on Saturday. The ten days which intervene between the New Year feast and this are considered to be a time of special devotion among the Jews in general and are known as the ten penitential days. The Yom Kippur or day of atonement, beginning as do the majority of the Jewish festivals, at sunset, is perhaps the greatest of all the year to the Jews. Starting on Friday, the 20th, from sunrise to sunset no food or water is allowed to pass between the lips of the true Jew and the whole time is spent in this fasting together with continued prayer. Many spend the whole night in the synagogue in ceaseless devotion for this day is regarded as most important in the life of the Jew.

Jewish New Year

One of the features of the present New Year celebration is the "Call of the Shafar," of the blowing of the ram's horn. This latter is the ancient ritual horn of the Hebrew and has never varied. It is regarded as a call to a godly life and its notes are listened to with awe and reverence. This took place at the services this morning throughout the different synagogues.

The New Year or Hosh Hashanah ceremonies will continue all day tomorrow and will be practically the same as those of today, consisting of prayer, preaching and the general ritual devotions. These services are also being held at present in Boston and the other cities.

Lowell, Sept. 12, 1912.

A. G. POLLARD CO.

THE STORE FOR THRIFTY PEOPLE

FINAL MARK-DOWN SALE OF

Silk and Fabric Gloves

FOR WOMEN

Tomorrow

and

The Next Day

All Silk and Fabric Gloves will go at a remarkable reduction, regardless of their former price.

NOT ONE PAIR WILL BE CARRIED OVER TO NEXT SEASON.

This lot contains all standard makes and are worth twice over in value at this price.

16-Button, white embroidered, silk gloves. Regular $1.50 value, only ..... **98c Pair**

16-Button Silk Gloves in white, black and pongee. Regular $1.25 value, only....**89c Pair**

16-Button Silk Gloves in white, black, navy and gray. Regular $1.00 value, only....**69c Pair**

12-Button Silk Gloves in white and black. Regular 79c value, only **39c Pair**

Our entire line of 50c Silk and Lisle Gloves at **33c Pair**

ALL SALES FINAL

Glove Dept. Street Floor

Ladies' Hosiery

a Splendid Readiness

Ladies' Silk Boot Hose, double top and high spliced heels, (seconds) at **15c Pair**

Ladies' Black Silk Boot Hose, high spliced, double soles, very elastic at **25c Pair**

Ladies' Black and Tan Silk Boot Hose, full fashioned, double lisle sole and top, were 50c, at...**39c Pair**

Ladies' Silk Boot Hose, Onyx brand, in black, tan, white, pink and sky, high spliced heels, at...**50c Pair**

Ladies' Medium Weight Lisle Hose, double top and soles, high spliced heels, (seconds), were 25c, at ..... **15c Pair**

Hosiery Dept. Street Floor

Basement Bargain Dept.

ON SALE TOMORROW

1500 PAIRS OF

Slightly Imperfect Cotton Blankets

AT LESS THAN HALF PRICE

Cotton blankets for single and double bed. Extra warm single blanket, finished at both ends, blankets worth from 49c to 79c Pair.

AT 17c EACH

Heavy cotton blankets—Regular and extra size, heavy fleeced, plain and twill quality, single, and finished both ends; blankets worth from 89c to $1.25 a Pair.

AT 35c EACH

Sale in Palmer Street Basement. Two large Blanket Tables reserved for this sale.

STREET RAILWAY CO.

Not Responsible for the Death of J. Driscoll

The finding of Judge John H. Pickman in the inquest held into the cause of the death of John Driscoll, who fell off an electric car in Chelmsford street on August 21st and subsequently died of injuries received, has been made public and is to the effect that the Bay State Street Railway Co. nor its employes were criminally negligent.

The inquest was held on Sept. 3 and the report and finding follow:

On Wednesday, the 21st day of August last past, John Driscoll of Lowell got on a street electric car that was owned and operated by the Bay State Street R. R. Co, at the depot in Middlesex street in said Lowell. He sat for a time at the end of the rear seat of the car, then he got up and stood upon the running board of the car; he turned slightly, facing sideways or toward the rear of the car and jumped from the running board and came down with great force, striking the back of his head upon the ground. There was testimony from one or two of the witnesses at the inquest tending to show that he fell from the car, or at least they were uncertain about it. The car was stopped and examination made of the injured man. He was still living but unconscious. He was removed to St. John's hospital, where he died the following day, from the effect of the injuries he received. When said John Driscoll was riding on the car, his speech and manner indicated that he had been drinking freely and that he was under the effect of intoxicating liquor. After the injury, and while he was upon the ground, a bottle of liquor was found in the pocket of the coat he had on.

I find that on Wednesday, the 21st day of August last past, about 10 o'clock in the evening, John Driscoll jumped from the car on which he was riding on Chelmsford street in the city of Lowell and fell upon his head upon the ground and maintained injuries thereby that caused his death. I find that the accident which caused his death was not due to the criminal negligence of the Bay State Street R. R. Co or its officers, or agents.

Respectfully submitted,

John J. Pickman,
Senior Special Justice of the Police Court of Lowell and acting.

MATRIMONIAL

Mr. Rodney Field Hemenway, former correspondent from Lowell for the Boston Herald and more recently connected with the Boston office of the New England Telephone Co. and Miss Edith Merriam Hagerman were married yesterday afternoon at the home of the bride by Rev. Earl Alan Roadman of the Chelmsford Centre Congregational Church. The bride is the eldest daughter of Mr and Mrs. Samuel Hagerman of Chelmsford. The couple were unattended and only relatives were present at the ceremony. A wedding breakfast followed and after a wedding trip the pair will reside in Brookline.

ANDREWS—WYMAN

Mr John A. Andrews and Miss Sarah F. Wyman were united in marriage yesterday afternoon by Rev. Owen McQuade, O. M. I., at the rectory of the Immaculate Conception church.

FINNEGAN—McFADDEN

Mr. Walter L. Finnegan and Miss Mary E. McFadden were married yesterday morning, the ceremony being solemnized at a nuptial mass at 9 o'clock at the Sacred Heart church by Rev. Fr. Flynn, O. M. I.

They were attended by Mr. Edward McFadden as best man and Miss Bessie Finnegan as bridesmaid. The bride wore a white messaline dress trimmed with white lace and carried white roses, and the bridesmaid wore a white dress and carried pink roses.

After the ceremony the bridal party repaired to the home of the brides parents, 82 Agawam street, where a dainty breakfast was served. The happy couple will spend their honeymoon in New York and Atlantic City. They will be home to their friends after Sept. 20 at 117 Stackpole street.

Annual Outing

The annual outing of the Bay State Railway motormen and conductors will be held at Canobie Lake park next Tuesday and the men expect that this year's affair will be one of the most successful ever held. Several committees are at work on the arrangements for the outing and all are working hard to make it one of great enjoyment. An excellent list of sports will be held including a ball game. All men who can get off for the day will be on hand, and for the day will forget the turning of the brakes and the ringing of the bells.

PATENTS

THAT PROTECT AND PAY

Books, Advice, Search and List of Inventions Wanted Free

Send sketch or model for search. Highest References. Best Results. Promptness Assured

Watson E. Coleman, Patent Lawyer
622 F Street, N. W., Washington, D. C.

FOUND—HOUND DOG, NO NAME on collar. Telephone 1017.

If you want help at home or in your business, try The Sun "Want" column.

MAKER & McCURDY

Corset Shop—204 Merrimack St.

3 Days' Reduction Sale on Ribbons

THURSDAY, FRIDAY, SATURDAY, SEPT. 12, 13, 14.

No. 1 Wash Ribbon—Regular price 10c a piece. Sale price, **5c a Piece**

No. 1½ Wash Ribbon—Regular price 15c a piece. Sale price **10c a Piece**

No. 2 Wash Ribbon—Regular price 19c a piece. Sale price, **12½c a Piece**

5 Inch Taffeta—All silk. Sale price, **10c Yard**

Now is the time to buy remnants for your Christmas Fancy Work.

Dresden Ribbon—4 to 6 inches wide, **19c a Yard**

Beautiful Shades in Satin Taffeta—5 in. width, excellent for men's ties. Only ..... **25c Yard**

6 Inch Messaline Ribbon—In purple, nile green, pearl, reseda, brown, old rose, king blue, champagne, etc. Regular price 39c a yard. Sale price ..... **25c Yard**

1 Special Lot No. 40 Satin Taffeta—Best quality manufactured; never sold less than 40c yard. Sale price ..... **29c Yard**

1 Special 5 Inch—Best quality manufactured; never sold less than 59c yard. All desirable shades for millinery. Sale price....**39c Yard**

Reduction in Silk Skirts

Soft Taffeta With Dust Ruffle—Plain colors and changeable, were $3.00. Sale price....**$2.25**

Soft Taffeta—In Persian and fancy designs, were $3.98. Sale price, **$2.98**

Taffeta and Fancy Stripe Messaline—Were $5.00. Sale price.....**$3.98**

CORSETS

We always show the Best Models of the Best Manufacturers at the Lowest Price. Corsets fitted to your figure Free of Charge.

JUDGE PICKMAN'S FINDING

As to Cause of Death of Frank Cornelissen

Judge John J. Pickman has given out his finding in the inquest held into the death of Frank K. Cornelissen, who was killed in this city by falling from a baggage car on which he was stealing a ride.

His report and finding follow:

On Saturday, the 13th day of July last past, Frank J. Cornelissen, aged 32 years, with a friend, named George W. Morris, got on a railroad train of the Boston & Maine R. R. Co. that left Nashua, N. H., for Boston at 6.39 o'clock in the evening. Mr. Cornelissen got on the rear of a baggage car that was described at the hearing as a blind baggage car and his friend got on the front end of the car next behind said baggage car. The baggage car that Cornelissen got on had no door or other means of exit from the rear end and was without a hand rail by the side of the car that could be made use of by a person in getting on or off the car or to hold to in riding upon the platform. The space upon the platform upon which said Cornelissen stood was narrow, the car not having a platform of the dimensions of the ordinary car. Said Cornelissen and his friend had been together in Manchester, N. H., and in Nashua, N. H., for two or three days. They had been drinking freely and Cornelissen was not entirely free from the effects of the liquor when he got on the train at Manchester. Cornelissen did not have any money to pay his fare and his friend did not have money enough to pay the car fare of both of them. I find that it was the intention of said Cornelissen to ride on the train without paying his fare, also to avoid being seen by the persons having charge of the train. When the train on which the said Cornelissen was riding was running between Walker and School streets, in the city of Lowell, in said county, said Cornelissen was seen "to go off" the car on which he was riding, being thrown upward and sideway and falling with great violence upon the rails of the track that was parallel with the track over which the train was running, sustaining thereby many and very severe injuries that caused his death within a few minutes. The train was running at a high rate of speed and his foothold was not secure and a sudden lurch of the car would cause him to be thrown from the car upon which he was standing. It did not appear that conductor or brakeman on the train knew that said Cornelissen or his friend were on the train prior to the time of the accident.

I find that on Saturday, the 13th day of July last past, that Frank J. Cornelissen while riding on the platform of a baggage car of a train that was running from Nashua to Lowell, while running through the city of Lowell, between Walker and School streets, fell therefrom and sustained injuries thereby that caused his death. I find that the accident was not caused by the criminal negligence of the Boston and Maine R. R. or of its agents or servants.

Respectfully submitted.

John J. Pickman.
Senior special justice of the police court of Lowell and acting.

Democratic Rally

A democratic rally was held on last Tuesday night in the Methuen town hall, and the meeting was largely attended, there being a number of prominent men of the party present. Representative John C. Scanlan acted as chairman of the meeting, and the speakers of the evening were Humphrey O'Sullivan, Hon. James B. Casey, James F. Mirkelis, J. Joseph O'Connor and John T. Marion.

M. T. I. Girls

The M. T. I. Bachelor Girls held a very important and interesting meeting last evening in Mathews hall with their president, Miss Rose McDonough, presiding. There was a large attendance of members present.

The members voted unanimously to accept the invitation tended them by the Bay State Street Railway Co. to give one of their popular concerts next Sunday afternoon at Lakeview Park.

They also formulated plans for the presentation of their new musical song revue which they will present under the auspices of the Mathew Temperance Institute at Associate hall, Thursday evening, November 21st. Rehearsals will be started next week and will be under the personal supervision of Musical Director Mr. William T. Gilmore, who has had charge of all the productions of the M. T. I. Bachelor Girls. Inasmuch as this new musical will be full of novel situations such as has never been seen in this city, it will also comprise the song hits of 1913. The change of scene from the former entertainments will be a novel feature in itself and will be one of the prettiest stage settings ever attempted here in a long time.

Never Talk of Your Ills

An exceedingly nervous woman went to a specialist. He made an examination, found nothing organically wrong and said so. The patient was disgruntled and began a list of her ailments.

At the close of this she said, "Have you no prescription to give me?"

"Yes, one that will cure you if you take it faithfully. Do not talk unless you can talk of agreeable things. If you have aches and pains, worries and suspicions, keep them to yourself. Never talk of bodily ills except to a doctor, and to him as briefly as possible. Share your troubles with no one."

The woman left the office enraged, and the doctor said to the next patient: "That woman thinks that I am a fraud, yet I have given her a well known scientific fact. The more one dwells on ills the longer one's mind is permitted to take a doleful instead of a cheerful cast, and one's tongue follows suit; the greater is the physical depression."

It is a good prescription for the world at large. Do not talk unless you can talk of pleasant subjects. Perhaps you cannot entirely control your thoughts. Depression may grip you at times, but you can help talking about it. To do so bores the listeners and gets you into a bad habit that is bound to affect health, happiness and character.

Prospectus, rents and further information regarding offices in The New Sun building may be obtained at The Sun (temporary office), 115 Paige street.

SETTLES SOUR, UPSET STOMACH IN FIVE MINUTES—PAPE'S DIAPEPSIN

As soon as it reaches the stomach all that distressing gas, Sourness, Heartburn and Indigestion vanishes

Time it! In five minutes all stomach distress gone. No indigestion, heartburn, sourness or belching of gas, acid, of eructations of undigested food, no dizziness, bloating, foul breath or headache.

Pape's Diapepsin is noted for its speed in regulating upset stomachs. It is the surest, quickest stomach doctor in the whole world and besides it is harmless and delightful.

Millions of men and women now eat their favorite foods without fear—they know it is needless to have a bad stomach.

Get a large fifty-cent case of Pape's Diapepsin from any drug store and put your stomach right. Stop being miserable—life is too short—you are not here long, so make your stay agreeable. Eat what you like and digest it; enjoy it, without fear of rebellion in the stomach.

Diapepsin belongs in your home. Should one of the family eat something which doesn't agree with them or in case of an attack of indigestion, dyspepsia, gastritis or stomach derangement, it is there to give the quickest, surest relief known.

Importers' Bazaar

115 GORHAM ST. 536 MERRIMACK ST.

INCORPORATED

COME AND SEE US IN OUR NEW STORE, 115 GORHAM STREET.

FRIDAY

HELMET BRAND **SALMON** 15c VALUE **8c Can**

SATURDAY

AROOSTOCK GREEN MOUNTAIN **POTATOES 18c Pk.**

FRIDAY AND SATURDAY

Pure Vinegar, bot.	9c	Bazaar Brand Milk	9c
Bazaar Ammonia, large bot.	9c	Macaroni, large pkg.	9c
Lime Juice, large bot.	9c	Spaghetti, large pkg.	9c
Chow Chow, large bot.	9c	Pickling Spice, pkg.	8c
Mixed Pickles, large bot.	9c	Bazaar Flour, large bag	79c

CRACKERS

Atlantic Crackers, lb.	11c	Five O'Clock Teas, lb.	11c
Fig Bars, lb.	10c	Cocoanut Crimp, lb.	10c
Currant Fruits, lb.	11c	Assorted, lb.	10c

Very Best **TEAS . 25c lb.** Fresh Roasted **Coffee 22c lb.**

BASEBALL AND FIELD SPORTS

THE SUN SPORTING PAGE

BOXING, GOLF AND ATHLETICS

RAY COLLINS SHUTS OUT CHICAGO

Red Sox Pitcher Allowed But Six Hits and Boston Won by Score of 6 to 0

CHICAGO, Sept. 12.—Chicago could do nothing to Ray Collins yesterday, and Boston bunched hits off Cicotte and won 6 to 0. Two hits, a sacrifice and a wild pitch gave the visitors their first run. Two singles, a sacrifice and a triple counted two more, while bunched hits netted three in the ninth.

The fielding of Weaver was the feature of the afternoon. Collins allowed one hit only until the seventh, when three were bunched with no results and again in the ninth when two hits netted nothing. The batting honors went to Burton, Hooper and Lewis. The score:

BOSTON

	ab	r	bh	po	a	e
Hooper, rf	5	2	3	1	0	0
Yerkes, 2b	3	0	1	4	1	0
Speaker, cf	3	1	1	1	0	0
Hendriksen, cf	2	0	2	2	0	0
Lewis, lf	5	0	3	2	0	0
Gardner, 3b	5	1	1	0	2	0
Stahl, 1b	2	0	0	11	0	0
Wagner, ss	3	0	0	1	6	0
Carrigan, c	3	1	1	4	1	0
R. Collins, p	4	1	1	0	0	0
Totals	35	6	13	26	10	0

CHICAGO

Rath, 2b	4	0	0	4	2	0
Mattick, cf	3	0	0	1	0	0
Lord, lf	4	0	1	0	0	0
J. Collins, rf	4	0	1	2	0	0
Borton, 1b	4	0	3	15	0	0
Zeider, 3b	3	0	1	1	2	1
Weaver, ss	3	0	0	0	8	0
Kuhn, c	2	0	0	4	2	0
Cicotte, p	3	0	0	0	5	0
Bodie, x	1	0	0	0	0	0
Totals	31	0	6	27	19	1

*—Lord out, hit by batted ball.
x—Batted for Weaver in the 9th.

Boston 0 0 0 0 1 2 0 0 3—6

Two base hit: R. Collins. Three base hit: Lewis. Sacrifice hits: Yerkes, Stahl, Wagner. Stolen bases: Zeider, Hooper. Left on bases, Chicago 6, Boston 8. Bases on balls: Off Cicotte 3; off Collins 2. Struck out: By Cicotte 4; by Collins 3. Wild pitch: Cicotte. Time: 1.55. Umpires: Dineen and O'Brien.

NATIONAL LEAGUE STANDING

	Won	Lost	P. C.
New York	92	39	70.2
Chicago	82	48	63.1
Pittsburgh	79	53	59.9
Cincinnati	66	67	49.6
Philadelphia	62	68	48.1
St. Louis	53	77	41.6
Brooklyn	49	82	37.4
Boston	39	91	30.0

NATIONAL LEAGUE RESULTS

At Boston: Boston-Chicago, rain.

At Brooklyn: Brooklyn-Cincinnati, rain.

At New York: New York St. Louis, rain.

At Philadelphia: Pittsburgh 10, Philadelphia 2.

GAMES TODAY
(National League)

Chicago at Boston.
St. Louis at New York.
Pittsburgh at Philadelphia.
Cincinnati at Brooklyn.

AMERICAN LEAGUE STANDING

	Won	Lost	P. C.
Boston	94	38	71.2
Philadelphia	80	53	60.2
Washington	80	55	59.3
Chicago	64	68	48.5
Detroit	62	73	45.9
Cleveland	59	74	44.4
New York	48	84	36.4
St. Louis	45	87	34.1

AMERICAN LEAGUE RESULTS

At Chicago: Boston 6, Chicago 0.
At Detroit: Philadelphia 9, Detroit 5.
At St. Louis: New York 5, St. Louis 4.

At Cleveland: Cleveland 3, Washington 2.

GAMES TODAY
(American League.)

Boston at Chicago.
Philadelphia at Detroit.
New York at St. Louis.
Washington at Cleveland.

WOOD GETS THE CREDIT

Of Winning 15th Straight Victory

CHICAGO, Sept. 12.—Although batted out of the box in Tuesday's game between Boston and Chicago, Joe Wood of the Boston club is given credit for the victory which was his 15th straight according to a ruling of Pres. Johnson of the American league yesterday.

Wood was relieved by Pitcher Hall in the ninth inning with two men on bases and nobody out. Pres. Johnson ruled that as Boston had a lead of two runs when Wood was taken out, and Hall succeeded in holding Chicago to one run the victory should be credited to Wood.

AGAIN AND AGAIN
Cemo CIGAR
5¢

AMATEUR BASEBALL

The C. M. A. C. second team will play any strong team Sept. 14.

The C. Y. M. L. are without a game for Saturday and would like to make arrangements for a game with any of the following teams: Shedd Park, Dixwells, C. M. A. C., Highlands, Lincolns, Blachery. Send challenges to the Lyceum or telephone, any night after 7.15.

The manager of the South Ends would like to meet the manager of the Lincolns at Carr's pool room tonight. The South Ends accept the challenge of the North Ends if the money is produced and placed in the hands of a stakeholder.

Co. C baseball team will cross bats with the State Infirmary team at the State Infirmary grounds, Saturday afternoon. The following men are requested to report at the square to take the 1.45 car, the regulation uniform to be worn: Manning, McGarr, Lyons, Sabre, Hurley, Robillard, Maille, Sullivan, Brick, Marcotte.

The Graniteville White Sox baseball club, winners of first honors in the Suburban league that has just closed, and considered one of the fastest 16-year-old teams in this section of the state, would like to play any 16-year-old club within a radius of 20 miles for the boys' baseball championship of Middlesex county. Address all communications to Alfred Gagnon, Graniteville, Mass.

The supporters of the Manhattan and the T. R. & T.'s ball teams are urging the managers of the organizations to arrange a final game between the two teams. Each has scored a victory over the other and both were very closely contested. The Manhattans claim the city championship, having defeated the South Ends, who were claimants of the title, and the C. M. A. C. team which also had a claim to the championship. The manager of the Manhattans says that he is willing to meet the Billerica team, providing the latter will play for the title and a purse, or the winner take all basis. The T. R. & T. team is one of the best in the vicinity and as they claim the championship of the Merrimack valley a game between the teams would to say the least be interesting.

PELHAM

The officials of the Haverhill and Southern New Hampshire Street Railway company, with the proprietors of the various attractions at Canobie lake park and a few invited guests enjoyed their annual clambake yesterday which was held in the ball field of the park. This outing which is as a rule held at the close of the season at the resort was attended by more than 100 patrons among which jollity and good fellowship reigned supreme.

The bake itself was perhaps just a little better than the usual run of these affairs are, consisting of clams, lobster, chicken, sweet corn, potatoes, together with refreshments and cigars. A ball game and several bowling matches were booked for the afternoon and these were thoroughly enjoyed. The party broke up late in the afternoon after saying good-bye until next summer and a general good time was had by everyone.

The winter schedule on the local electric lines went into effect on last Monday and the changes in the times of arriving and departure of the mails are as follows:

Mail now departs at 7.30 and 10.30 a. m., and 3.30 p. m., and arrives at 8.30 a. m., and 2.30 and 7.30 p. m. This schedule has cars leave the barn hourly for Lowell at 37 minutes past each hour, the first car, however, leaving at 5.35 a. m., and Pelham bound people at Lowell must now take the "quarter of the hour" car leaving Merrimack square, excepting on the 10.15 p. m. trip. The last car for Pelham leaves the square at 11.15 p. m. For Nashua, cars leave the car barn at 28 minutes past the hour, excepting the first car which leaves at 6.20 a. m. Haverhill bound cars leave at 32 minutes past the hour beginning at 7.32 a. m. The car for the town farm house leaves at 5.20 a. m., via Titcomb's Junction.

Mr. and Mrs. Joseph E. Marsh, Mr. and Mrs. Charles L. Seavey and Mr. and Mrs. Henry M. Currier were the guests of Mr. and Mrs. Frank H. Hillman at Marblehead yesterday. The autos of Mr. Hillman and Mr. Seavey conveyed the party to its destination, chauffeured by Carl and Fred Hillman, and various points of interest were visited on the trip, a shore dinner being enjoyed at the Adams house.

The change to winter schedule on the local electric line which now gives us hourly service went into effect last Monday.

An 8¼ pound boy was born to Mr. and Mrs. George Pettengill yesterday.

Mrs. Asa A. Carlton, Mrs. Harry Dowding and Miss Alice A. Carleton are at the Dowding cottage, Gloucester, Mass., for a few weeks.

American Bankers' Association

DETROIT, Mich., Sept. 12.—The various organizations affiliated with the American Bankers' association expected to conclude their conventions at single sessions today. A number of reports remained to be disposed of and several addresses were scheduled to be made before the conventions concluded their work with the election of officers. The delegates to the bankers' association so far as business is concerned have nothing to do until tomorrow.

Earl Hamilton of Browns is the Southpaw Pitching Find

ST. LOUIS, Sept. 12.—Manager Geo. Stovall of the St. Louis Browns says that Earl Hamilton is the southpaw pitching find of the 1912 American league season. The Browns' youngster has twirled grand ball all year, and next season Stovall believes he will be the best left hander in Ban Johnson's circuit. Hamilton has lost a number of games by one run. With better support of his teammates the youngster would have had a splended record for the season. Hamilton recently pitched a no hit game against the Detroit Tigers. He is the second left hander who has pitched a no hit game in the American league. Jesse Tannehill pitched one. Right handers who have recorded no hit games in the American league are Callahan, Young, Dineen, Frank Smith, "Dusty" Rhoades, Addie Joss, Chief Bender, Joe Wood, Ed Walsh and George Mullin.

MORE JURORS HAVE BEEN CALLED

Preparations Made for the Ettor Trial—Case Will Begin in Week of Sept. 20

SALEM, Sept. 12.—Dist. Att'y Attwill expects that the time of the superior criminal court will be occupied for at least six weeks following Sept. 30, in the trial of Joseph J. Ettor and Arturo Giovannitti, indicted as accessories before the fact in the alleged murder of Annie Lopezzi in Lawrence, January 9.

On Monday the clerk of courts was notified to issue a venire for the drawing of 300 jurors from Essex county. Yesterday the number was increasrd to 350, after an extended conference was held between the government and counsel for defendants.

The augmented quota of jurors will include 60 from Lawrence, 43 from Salem and 88 from Lynn. Why the number was increased is not made public. Never before were so many jurors asked for in a murder trial in Essex county.

The trial will be held in this city and Justice Quinn will preside.

Col. Samuel A. Johnson, high sheriff of Essex county, is expected to return from Europe within a few days, and until his arrival, it will not be known just what arrangements he will make regarding attendance of people during the trial.

Not only will care be taken as to who shall gain admission to the courthouse, but the yard and streets near the buildings will be kept free of assemblages, it is stated. Ettor and Giovannitti are in custody in Lawrence. Shortly before the opening of the trial they will be brought to this city and committed to the jail. The government declines to allow the defendants liberty on bail.

Immediately following the close of the trial of Ettor and Giovannitti, it is planned by the government to place William A. Dorr of Stockton, Cal., indicted for the murder of George E. Marsh at Lynn, April 11, on trial. He was arraigned May 17 and pleaded not guilty to the indictment. Dorr was remanded to jail and has been confined there since. He is in good health, eats heartily, sleeps well and reads a great deal.

SHOT FIRED AT WOMAN

Unknown Flees in Dark in Arlington

ARLINGTON, Sept. 12.—Miss Katherine Finnegan of Randolph was shot at by an unknown person near the corner of Cleveland street and Broadway shortly after 7 o'clock last evening.

Miss Finnegan, who was visiting Frank C. Ahearn, 22 Cleveland street, was on her way to take a car for Boston when an unknown man jumped out of the darkness and fired a shot at her. She said that she distinctly heard the bullet whiz over her head.

Badly frightened, Miss Finnegan ran back to the home of Mr. Ahearn, and in a short time the matter was reported to the police. A number of persons in the neighborhood assert that they heard a revolver shot.

A boy was seen about this time coming up Cleveland street, and when under the rays of an arc light was seen apparently examining some object. Miss Finnegan thinks that her assailant was a full grown man, but in the dark she may easily have been mistaken, and it is generally believed that the shot was fired by a boy in a spirit of mischief.

Miss Finnegan soon recovered from her fright and was able to leave for her home in Randolph.

If you want help at home or in your business, try The Sun "Want" column.

THE LEADING PITCHERS

Twirlers Making Fine Records This Season

Among the leading pitchers of the two leagues, the "Veterans" show up very well, particularly Mathewson in the National and Plank and Coombs in the American. Joe Wood has the best record in his league, while Marquard, another youngster, leads the older league. The leading pitchers in both leagues are:

NATIONAL

	G	W	L	P. C.
Nelson, Pitts.	2	1	0	1.000
Kroh, Bost.	1	1	0	1.000
Marquard, N. Y.	35	25	7	.781
Cheney, Chic.	32	20	7	.741
Richie, Chic.	25	16	6	.727
Crandall, N. Y.	32	13	5	.722
Mathewson, N. Y.	34	20	8	.714
C. Smith, Chic.	15	5	2	.714
Hendrix, Pitts.	32	19	8	.704
Tesreau, N. Y.	25	11	5	.688
Bagley, Cin.	5	2	1	.667
Leifield, Chic.	17	7	4	.636
Ames, N. Y.	29	10	6	.625
Alexander, Phila.	39	19	12	.613
Reulbach, Chic.	29	11	7	.611
Brennan, Phila.	24	11	7	.611
Camnitz, Pitts.	32	17	11	.607

AMERICAN

	G	W	L	Pts won
Musser, Wash.	7	1	0	1.000
Wood, Bost.	38	30	4	.882
Plank, Phila.	33	24	5	.828
Coombs, Phila.	35	27	9	.750
Hall, Bost.	30	17	6	.739
Johnson, Wash	41	28	11	.718
Groom, Wash.	36	21	9	.700
Collins, Bost.	22	12	6	.667
Bedient, Bost	37	14	7	.667
Scott, Chi.	5	2	1	.667
Bender, Phila.	26	14	8	.636
Walsh, Chi.	52	22	13	.629
Dubuc, Det.	36	17	11	.607
Lange, Chi.	23	9	6	.600
Baskette, Cleve.	25	6	4	.600
*Vaughn, Wash.	9	3	2	.600
Crabb, Chi-Phila.	6	3	2	.600
O'Brien, Bost.	32	15	11	.577
Gregg, Cleve.	33	15	14	.517

SHE ATTEMPTED SUICIDE

Wife of Champion Johnson Expected to Die

CHICAGO, Sept. 12.—Mrs. Jack Johnson, white wife of the world's champion heavyweight pugilist, attempted to commit suicide last night by shooting herself in the head in their apartments.

At a hospital to which she was taken it was said she might die.

She has been in ill-health for a year and was despondent. Her condition was such for several months that Johnson, acting on the advice of her physician, employed two maids to watch her continually.

Johnson, in the hope that a change of climate would benefit her, had planned to leave last night with his wife for Las Vegas, N. M. He went down town to purchase the tickets and when he returned he found her on the floor with a bullet wound in her head.

Mrs. Johnson was removed to a hospital, where an examination showed that the bullet had passed through her head. According to the two maids who were in the room when she shot herself, she was seized with a fit of despondency shortly after her husband left to procure the railroad tickets for New Mexico.

She spoke of dying and repeated several times that she never expected to recover from the nervous prostration from which she suffered. While the maids' attention was diverted, Mrs. Johnson is said to have opened a drawer in a cabinet and seized a revolver.

She pointed it at her head, but before she could pull the trigger the maids seized her. She fought desperately to keep the pistol and in the struggle pointed it at her head and pulled the trigger.

She fell unconscious and the maids sent for Johnson's mother and sister, who live several blocks away. Before they arrived Johnson returned and hurried her to a hospital. He spent the night at her bedside.

Mrs. Johnson was Miss Etta Perry of Brooklyn before her marriage to Johnson in Pittsburgh three years ago. She is 31 years old.

MEN!—
We Sharpen all Kinds of
Safety Razor Blades
On the Famous
"ODELL" SHARPENING MACHINE
This machine will make all kinds of blades as sharp and keen as when new. In fact, we guarantee absolute satisfaction with every order.
Let our expert sharpen a dozen of your old blades and SHOW you just what this machine can do.
GILLETTE," Blades per dozen..... 35c
SINGLE-EDGE, Blades per dozen..... 25c
DURHAM-DUPLEX, Blades, per dozen..... 50c
"STAR," Blades each..... 25c
HALL & LYON CO
LOUIS K. LIGGETT, Pres.
167 Merrimack Street, Lowell

AVIATOR WAS FATALLY INJURED

Paul Peck Tried Too Deep a Spiral—Engine Crashed Through the Framework

CHICAGO, Sept. 12.—Aviator Paul Peck of Washington, D. C., holder of the American duration flight record, was fatally injured last evening in a fall with a biplane while flying in a gusty wind.

He attempted too steep a spiral and when he struck the ground the heavy engine came through the wreckage, striking him in the neck.

A gusty wind blew at Cicero Field all day and Director Andrew Drew posted the customary warning to aviators against going up. Peck, however, believing his small biplane would be fast enough to carry him through the choppy air, ascended in spite of the caution.

At about 800 feet altitude, Peck started to come down in a spiral glide. Because of the unusually small span of his machine, the aviator made too steep a spiral. His aeroplane slid toward the centre of the vortex and he could not bring it back.

Peck's real difficulty did not become apparent until he was within 200 feet of the ground. He would have escaped with minor injuries, Director Drew and his technical committee declared, had not been for the fact that the heavy engine, crashing through the framework with its gasoline tank and iron fittings, struck the aviator in the neck.

Peck was operating a biplane of only 26 feet span, equipped with a gyro motor.

Peck was about 24 years old. He was making a trial flight in preparation for the international aviation meet here today.

TAUNTON COMPANY WON

Took the State Trophy at Wakefield Shoot

WAKEFIELD, Sept. 12.—The annual small arms competition of the Coast Artillery corps was held yesterday at the Bay State range, the 9th company, Taunton, holding first place at each 200, 500 and 600 yards, and winning the state trophy with a score of 596.

The 4th company, New Bedford, last year's winner, was the runner-up, with 585.

The conditions were not ideal at any stage of the competition. During the work at 200 and 500 yards, and especially at the former, the marksmen were forced with a very strong cross-range wind. The weather was intensely hot and wilting. At 600 yards, which was shot after dinner, the sky was overcast, rain fell, and there was a thunder storm to complete the variety.

The winners' list follows: 9th company, Taunton, score of 596, first prize, the state crophy; 4th company, New Bedford, score of 585, second prize, a tankard; 6th company, Cambridge, score of 582, third prize, a tankard.

Individual—Lieut. Bullard, 9th company, score of 68, first, the N. R. A. medal and a cup; Capt. Burnham, headquarters, score of 68, second, a cup; Sergt. Le Vasseur, 9th company, score of 19, 23, 25—67, third, a cup; Lieut. Sawyer, 6th company, score of 20, 22, 25—67, fourth, a cup; Mechanician Burdick, 9th company, score of 21, 21, 25—67, fifth, a cup.

The detail for the competition comprised Col. Walter E. Lombard, executive officer; Majors Norris O. Danforth, E. Dwight Fullerton and Benjamin B. Shedd, range and supervising officers; Lieut. Walter L. Weeden, statistical officer; Capt. Horace B. Parker, mustering officer; Capt. Frank M. Gunby in charge of telephone; Lieuts. Walter P. Rankin and Caleb West, pit officers.

The headquarters and non-commissioned officers' teams each shot at the different ranges. Their totals were:

Headquarters—Col. Lombard, 67; Capt. Burnham, 68; Capt. Gunby, 66; Lieut. Rankin, 41; Maj. Danforth, 62; Maj. Fullerton, 65; Lieut. West, 48; Maj. Shedd, 65; Lieut. Weeden, 46; Capt. Allen, 65.

Noncoms—Q. M. Sergt. Cole, 67; Q. M. Sergt. LeCoeur, 53; Sergt. Maj. Chandler, 60; Fireman Horgan, 64; Fireman Underwood, 63; Master Electrician Bullene, 47; Elec. Sergt. Smith, 65; Elec. Sergt. Weeks, 28; Sergt. Maj. Patten, 54; Sergt. Maj. Nye, 51.

DWELLINGS WERE BURNED

Heavy Damage Caused by Storms

PROVIDENCE, Sept. 12.—Two violent thunder storms accompanied by deluges passed over this city yesterday afternoon. The lightning struck five dwellings, all in the Smith hill district, but none of the occupants was hurt.

The hose wagon of Engine No. 8, responding to one of the alarms, was overturned and wrecked and three men injured. The wagon was on North Main street and was about to turn into Livingston street when a tip cart swung out the latter thoroughfare. To avoid striking a cart, Driver Henry Reynolds turned sharply, bumping the hose wagon against a telephone pole.

Reynolds, Capt. John H. Fisher and Hoseman John O'Connor were thrown out and so badly injured that they were sent to the Rhode Island hospital. All but O'Connor were later sent home. O'Connor was said to have sustained a skull fracture, but he was not placed on the danger list.

FELL FROM CAR

Thomas Broderick Was Badly Injured and Passed Away in Hospital Yesterday

Thomas Broderick died yesterday at the Chelmsford Street hospital as a result of injuries he received several weeks ago when he fell from an electric car. Deceased is survived by two daughters, Mrs. Jacob Bassler and Mrs. Andrew Miller of this city, and two brothers, Patrick of Westboro and Michael of Boston. The body was removed to the home of his sister, Mrs. Bassler, 201 Lawrence street, by Undertaker Rogers.

Overcome by Gas

BOSTON, Sept. 12.—Mrs. Johanna A. Lewis, aged 21, colored, and the wife of a Brookline janitor, was found suffering from gas poisoning at her home in the basement of 170 Brookline avenue yesterday afternoon. The police say the woman took the gas with the intention of committing suicide.

Mrs. Lewis was hurried to the Massachusetts General hospital in the Brookline ambulance and after working over her some time the physicians thought she would recover. The woman's husband stated last evening that he and his wife had had some trouble over money matters. They have been married five years.

THE SUN'S DAILY PICTURE PUZZLE

A FORERUNNER.

The goldenrod is all abloom;
You see it far and near—
Forerunner of the coming hunt,
When you'll be shot for deer.

Find a deer and a hunter.

ANSWER TO YESTERDAY'S PUZZLE.

Upside down, in head.

THE LOWELL SUN

JOHN H. HARRINGTON, Proprietor

SUN BUILDING, MERRIMACK SQUARE, LOWELL, MASS.

Member of the Associated Press

THREE DOLLARS PER YEAR. TWENTY-FIVE CENTS PER MONTH

SKILFUL ADVERTISING IS NEVER LOST

One of the most skilful advertisers in Lowell says that advertising is never lost. Those who advertise moderately for a short time and get discouraged because they do not find prompt and adequate results, can never succeed through the use of printers' ink. The results from a single advertisement may not be fully realized for several years. The business man referred to relates an instance of where an advertisement brought him several times its cost two years after its appearance.

The men who advertise largely and continuously are the ones who will get the results. Even a small advertisement of the right kind, if repeated often enough, will be sure to bring results. There is an art in advertising as well as in any other business. The advertiser has to deal with what the people want in order to interest them and to hold their trade. If he shows the people that it is to their interest to call at his store, they will call just as long as they find any inducement. If any advertiser fails to keep the promises made to the public in his advertisements, he thus loses public confidence and the people who get fooled once by his fake advertisement will never call again. It is well for advertisers to understand that when they try to fool the public in an advertisement they are usually fooling themselves. It does not take long to convince the public that a man is a faker, that he wants merely to draw a crowd without keeping his word. Such advertising is injurious rather than otherwise, and it brands the dealer as unreliable. If a business man wants to establish a reputation for honesty, he had better advertise his wares just as they are. It is true that there is a general tendency to exaggerate as to the quality of the goods offered. That will do no harm if an inferior or counterfeit article be not sold for the genuine. For example, if a mixed cotton fabric be guaranteed all wool; if a mahogany veneer is sold for solid mahogany or a cheap imitation be substituted for some standard article, then the transaction is wilfully dishonest and cannot be justified by any fair business standard. The customer imposed upon by such sharp practice becomes an enemy of the store ever after and is a standing advertisement of its dishonest methods. How much more is gained by square dealing that makes everybody speak well of the store? Here then are the secrets of advertising: Tell the truth, keep at it, give the people what they want and they will give you their steady trade in whatever you sell. The shrewd advertiser realizing that honesty is the best policy, never tries to deceive the public.

WILSON ON THE ISSUES

One of the very best speeches yet delivered by Governor Wilson was that of Monday night before the New York Press club. He spoke to his audience in plain terms and acquitted himself of some epigrammatic sayings that contained a whole lot of truth. Here for example is one:

> "The trouble with the tariff has been that it is one of the most colossal systems of deliberate patronage that has ever been conceived and the main trouble is that protection stops where patronage begins."

That puts the tariff situation in a nutshell. Mr. Wilson showed up the delusive appeals of the progressive party, and that if it were placed in control of the government, its policies would simply be to assume control of and make regular the results of the wilful wrong doing of the old line republicans. Under the present system the government is tied to its monopolistic interests; but under the new party, the inevitable result will be to confirm by law, the partnership between great trusts and the federal government. The democratic party be described as the only organized force by which the government can be set free. Wilson is making the issues clearer as he proceeds and showing more forcibly than ever that the best interests of this country at the present time require that the democratic party be placed in control of all the machinery of the government so that monopolies may be broken down, that the high cost of living may be reduced by reasonable competition resulting from the reduction of the tariff on the necessaries of life.

THE ATHENIAN OATH

Mayor Fitzgerald's suggestion that the school children of Boston be required to take the Athenian oath in the form of a resolution of loyalty to the city is something new. The old Athenian oath taken by the children attending the school at Athens in the days of her greatest rulers:—

> "We will never bring disgrace to this, our city, by any act of dishonesty or cowardice, nor ever desert our suffering comrades in the ranks; we will fight for the ideals and sacred things of the city, both alone and with many; we will revere and obey the city's laws and do our best to incite a like respect and reverence in those above us who are prone to annul or to set them at naught; we will strive unceasingly to quicken the public's sense of civic duty. Thus, in all these ways, we will transmit this city not only not less, but greater, better and more beautiful than it was transmitted to us."

THE CITIZENS TO BLAME

> There are two classes of citizens who are as much to blame for poor city government in America as the citizens who are enlisted in the grafting ranks. These two may be placed under the general classification of the apathetic citizen and the cowardly citizen. —Lawrence Telegram.

These two types of citizens are the main supports of the grafter and his gang. What is true of Lawrence in this respect is equally true of every other city. The men who regard politics as a sort of plague from which decent men should flee, look on while the city is being robbed. The other looks on but although he detests what he knows to be wrong, he wants somebody else to holler because he has not the courage to take the initiative.

ORIGIN OF LIFE STILL A MYSTERY

Professor Schaefer's prediction before the British association for the advancement of science, that under certain chemical processes life can be produced from inert matter is regarded by most scientists with a degree of scepticism. The discussion of the whole subject by the most eminent scientists showed that they are as ignorant of the origin of life today as they were a century ago, and although some scientists like Professor Schaefer are quite optimistic on the question, yet it is very plain that it is not vouchsafed to man to produce life without a live germ to begin with. The Creator seems to have reserved that particular function to himself, just as he has placed beyond the power of finite beings to produce perpetual motion.

Police Commissioner Waldo has not passed unscathed through the hearing at which deposed Inspector Hayes was examined. The testimony was that while disorderly houses kept a decent exterior, they should not be disturbed. That was one of the rules under which protection was guaranteed.

When a hotel proprietor finds that his employes can be called out of his service by an itinerant agitator at the most inconvenient time, he cannot be blamed if he refuses utterly to have anything more to do with them.

In spite of the Roosevelt howl of impending calamity if the progressive party be not successful at the polls business seems to be good, and the prospect for the winter is most encouraging.

The Providence Journal, one of the most influential papers in the East, has come out for Wilson although it has usually been an independent republican sheet.

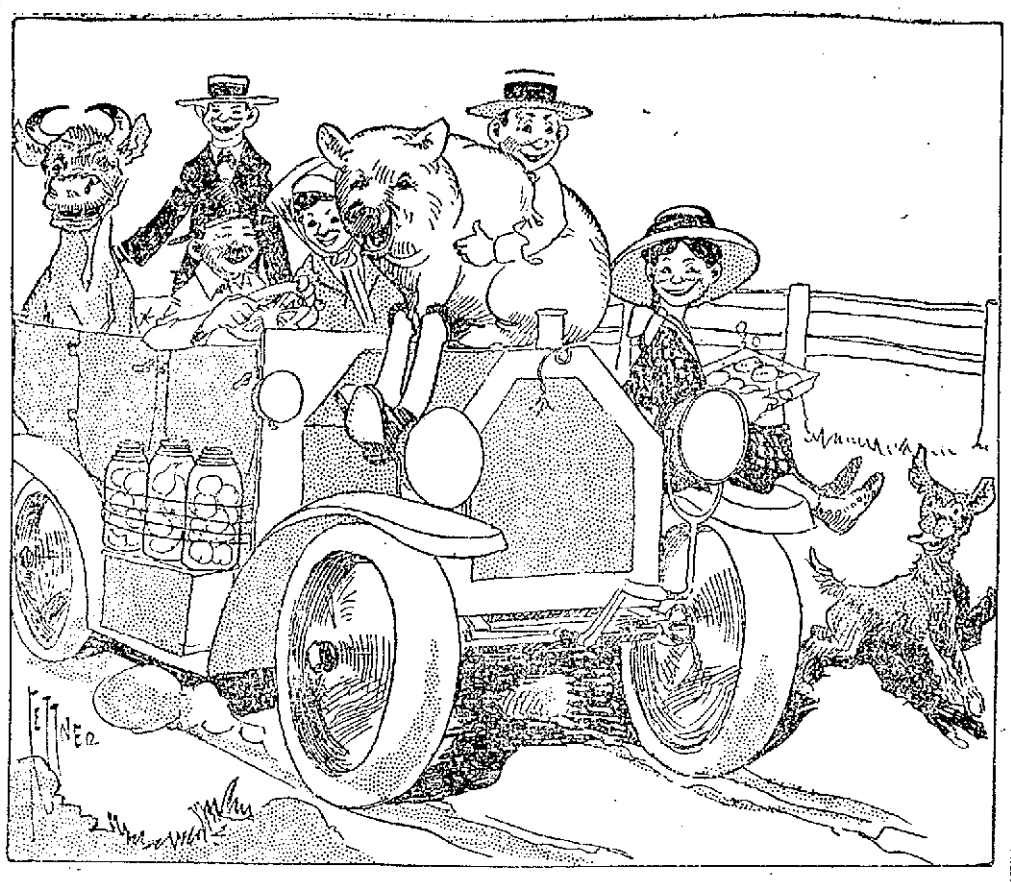

ALL ABOARD FOR THE FAIR

Seen and Heard

When the doctor told me he was prescribing prussic acid for the pain in my stomach, I said I would rather keep the pain than take such a poison.

"You need not have the slightest fear," he assured me. "Why, you can eat poisons every day. When the Chinese want to commit suicide, one of their favorite plans is to take half a cup of salt."

"Common salt?"

"Yes. In large quantities common salt is a violent irritant. It sets up severe inflamation of the stomach and kills as surely as arsenic.

"Saltpeter, that colors bacon and corned beef an attractive red, is a powerful poison. One ounce has killed a person in three hours. Many people have been poisoned by this salt.

"You must know that your Christ-pudding and the icing of wedding cake are incomplete unless flavored with bitter almonds. I am not sure how many bitter almonds it takes to kill a man, but they contain a good deal of this prussic acid that you object to.

"Oxalic acid with which foolish people so often commit suicide, is the salt which gives rhubarb and sorrel their pleasant flavor. It is a violent irritant and dreadfully painful poison.

"Need I tell you that cafein, the exhilarating principle of coffee and tea is a poison.

"In nearly all our condiments we eat poison. The oils of nutmeg, cloves, black pepper, cinnamon, peppermint, carraway, horseradish, thyme, etc., are all poisonous in large doses. Black pepper contains a fiery, volatile oil, capable of burning a hole in your stomach, if it was not moved on, while its piperine is a sure poison. Cayenne pepper, or capsicum, is still more irritant.

"But, besides poisons which we take from choice, there are others which it is impossible to avoid swallowing in these days of complex feeding. Arsenic is a very common ingredient in beer, jam, sweets, etc., made with glucose. Fortunately, the liver acts more or less as a filter and saves us from serious consequences.

WISDOM

Men gazed upon his form in awe,
And women trembled when they saw
His stern young face.
"Here's one who knows all things," they thought;
"Yes, mental marvels he has wrought
With modest grace."

And when they saw where he might come
They all ceased talking and were dumb,
And lent an ear,
For words of wisdom he might say
They hung around in mobs all day
That they might hear.

Why was it that he seemed so wise?
This simple fellow, in the eyes
Of all the masses?
It was because he bought and wore
A monstrous pair of those new tortoise shell rimmed glasses.

—Detroit News.

A little girl was reading a composition of her own on "Grant's Work in the Civil War." She got on swimmingly until she reached Lee's surrender at Appomattox court house. Then she told how Lee wore his sword and was handsomely attired in full uniform; "while Grant," she announced, "had on nothing but an old, ragged union suit."—Ladies' Home Journal.

Lincoln was no stickler for formalities, either in dress or in manners. But he knew the etiquette of correspondence and knew how to teach it to others.

At a lodge in Philadelphia a group of very old men, some with empty sleeves and some with empty trouser legs, were telling stories about Lincoln.

"My wife collected autographs," said one. "She once wrote to Lincoln for a sentiment and his autograph, and she got in reply a note that ran

" 'Dear Madam:—When you ask from a stranger that which is of interest only to yourself, always enclose a stamp. There's your sentiment, and here's your autograph. -A. Lincoln.' "

THE OLD ENCHANTMENT

How many miles it seems to you when
You're going away from her,
How many shadows of dream and love
by the rosy wayside stir,
How little distance it seems to you
When you're coming home at night
The old enchantment of love to lead
With the spell of its rosy light!

How many weary and lonesome blocks
when you're on your way to toil,
Leaving her down in the little lanes
with the sister bloom of the soil,
How little distance when twilight falls
And the whistles blow for home,
And over the leagues where the siren calls
You and your swift thoughts roam.

How many nameless heartaches when
the train or the car go on
And carry you farther away from her
in her dream of the rosy dawn,
How little the distance between you when
The spindles have ceased in the mill,
And you are rushing along the vale
And flying along the hill!

Time and distance and sorrow and
care and worry and strife
Are lost in the old enchantment of
love in the love-sweet life,
And the miles are mastered and melted
When the spindles sing good-day
And you ride in the gates of gladness
Where she waits to light your way!

How many miles it seems to you when
you're going away; but then,
How little the distance when twilight
brings you journeying back again!
Your heart beats fast with a strange delight,
And it helps the miles to go
To dream of her there in the sweetheart night
With her lips and her eyes aglow!

—Baltimore Sun.

WHAT GRANDMOTHER HAD

Grandmother used to go and see
Folks who were sick and made them tea
Of boneset and camomile,
And fuss around the bed, and smile,
And not go till some neighbor came
That she was sure would do the same.

Unless they met her at the door
And put up an emphatic roar
About its being smallpox or
Some ailment to be watchful for,
She never even stopped to ask
If, while about her loving task,
Herself might be endangered. Why,
She hadn't read her Bible so.

She's only found the texts that said:
"Sick have ye tended," "hungry fed,"
And such old-fashioned foolishness
Ere modern wisdom came to bless.

Now, when we hear a neighbor's ill
We clap the door and yell the bill
With antiseptics, so we'll not
Get the disease the friend has got.
Sometimes I think 'twere better if
Should we catch what grandmother had!

—Strickland Gillilan in Leslie's

Protect Yourself!

Get the Original and Genuine

HORLICK'S

MALTED MILK

The Food-drink for All Ages.

For Infants, Invalids, and Growing children. Pure Nutrition, upbuilding the whole body. Invigorates the nursing mother and the aged. Rich milk, malted grain, in powder form.

A quick lunch prepared in a minute. Take no substitute. Ask for HORLICK'S.

Not in Any Milk Trust

REST AND HEALTH TO MOTHER AND CHILD.

MRS. WINSLOW'S SOOTHING SYRUP has been used for over SIXTY YEARS by MILLIONS of MOTHERS for their CHILDREN WHILE TEETHING, with PERFECT SUCCESS. It SOOTHES the CHILD, SOFTENS the GUMS, ALLAYS all PAIN; CURES WIND COLIC, and is the best remedy for DIARRHŒA. It is absolutely harmless. Be sure and ask for "Mrs. Winslow's Soothing Syrup," and take no other kind. Twenty-five cents a bottle.

DROWN

All your sorrows, if they are caused from Piles, Old Sores or a Skin Disease, by using St. Thomas' Salve—Price 35c. All Druggists.

The Rounder

It is amusing to watch the antics of straw hats when they encounter a good stiff wind and the faces of some of the owners would bring joy and fame to the student of expression if he could reproduce them true to life. A strong breeze played up and down Central street yesterday morning and I had an excellent opportunity of witnessing several laughable occurrences on that thoroughfare. One would be walking along with apparent unconcern when suddenly his summer headgear would depart skyward and the man under it make a wild leap in an effort to regain it. As a rule these hats land a short distance away and then commence to roll, and it is in such a case as this that the pursuer gets the greatest exercise. Another peaceful pedestrian upon a silent admonition or perhaps from an intuition of danger will wildly clasp his straw hat with both hands nearly losing his balance in the act and then proceed on his way leaning far forward into the wind. Such incidents as this are always funny if they happen to any one but yourself.

Isn't it strange what a deal of commotion can be stirred up by the mere "honk" of an auto horn? While passing a corner in one of the busiest portions of the city today, I noticed a diminutive machine but as I was destined soon to learn, possessing a "honker" that, as a fog horn, would have done credit to a large ocean liner. This automobile was standing quietly near the corner when a boy passing squeezed the bulb and the thing made a noise like a despairing shriek from a sinking ship. There chanced to be two young ladies and a gentleman in front of the car and they immediately went through a series of comical contortions in a seeming effort to go two ways at once.

Passing along Central street at night the pedestrian cannot fail to be attracted by the brilliant scene that lights up third street. The illumination proves to be from the new furniture store of the A. E. O'Heir company in the remodelled Y. M. C. A. building. In front there is a two story projection of glass and this when lighted up at night showing the shining furniture, the brass beds, the nickel-plated ranges and other articles in beautiful array, presents a pretty picture that is rarely equalled except in a metropolitan city. There is evidence of art and good taste in every feature of this vestibule of light, not the least of which is the fact that while the whole is flooded with light not a single electric bulb is anywhere to be seen. Mr. O'Heir has certainly produced here an attraction that is new to Lowell. It is the kind of originality that helps to promote the City Beautiful.

FORGOT MARRIAGE

Newly Wed Man Corrected His Own Lapse of Memory in Court Yesterday

WASHINGTON, Sept. 12.—It is seldom that a man forgets about such an event as his marriage, but Patrick Joseph Conroy pleaded to Justice Stafford in the district supreme court that he "plain forgot."

Conroy's memory lapsed during his examination for citizenship papers recently and he appeared in court yesterday to acknowledge his forgetfulness and correct the records. He was single when he made application for naturalization papers, but took unto himself a wife before they were granted.

The mistake on Conroy's part was purely accidental. He said he was so used to being single that he was not thinking about the matter when the clerk asked him if he was married or single and he replied he was "single."

"It was as much a slip of the tongue as anything but I plain forgot" explained Conroy. "I want to have the record straight."

The court ordered the necessary change in the papers.

New Hampshire Progressives

MANCHESTER, N. H., Sept. 12.—It was given out last night at the headquarters of the progressive party that the state convention will be held in this city on Thursday, Sept. 26, and that Gov. H. W. Johnson of California, candidate for vice-president on the Roosevelt ticket, will address a public rally.

The progressives have effected county organizations in Strafford, Rockingham and Sullivan counties, and conferences are being arranged to complete the party organizations in the other counties this week.

Repels Attack of Death.

"Five years ago two doctors told me I had only two years to live." This startling statement was made by Stillman Green, Mahaska, O., "They told me I would die with consumption. It was up to me then to try the best lung medicine and I began to use Dr. King's New Discovery. It was well I did, for today I am working and believe I owe my life to this great throat and lung cure that has cheated the grave of another victim." It's folly to suffer with coughs, colds or other throat and lung troubles now. Take the cure that's safest. Price 50 cents and $1. Trial bottle free at A. W. Dows.

Dockstader Settles

NASHUA, N. H., Sept. 12.—Counsel for Napoleon Dichard, Nashua policeman who sued Lew Dockstader for slander, announced yesterday that the case had been settled by a cash payment, the amount of which the lawyer added he was not at liberty to disclose. It is understood it was $200.

Officer Dichard, it is said, did not ask for any public apology from the minstrel. Had the case not been settled it would have come up at some future date after Jan. 1 for trial and Mr. Dockstader was anxious to get away and have the matter over. The defendant had his counsel, Judge Spring of Nashua, open negotiations with the other side for an immediate settlement, which was satisfactory to Mr Dichard and his lawyer, Stephen L. Hallinan.

STABBING AFFRAY IN MILFORD

Defenders of Women Were Attacked—Officers Make Arrests After a Search

MILFORD, Sept. 12.—Threatened with chastisement for insulting two young women on Water street last night, two men turned on three defenders of the young women and with knives cut and stabbed all three and inflicted a long gash on the left leg of one of the women. Later in the evening two men were placed under arrest.

The trouble started when Miss Anna O'Connell and Miss Sarah Norton, while on their way to their homes at Prospect Heights, were accosted by two men who were much the worse for liquor, it is said.

It is said that the men grabbed Miss O'Connell, but she pulled away. Her screams attracted the attention of three men, who were walking some distance behind them, and they started for the two men who had accosted the women. Miss O'Connell then made her escape. When the two fellows who had stopped the women saw that they were in for trouble, they pulled knives and without any warning began slashing. Miss Norton receiving an ugly wound on her left leg.

Daniel Gorman, aged 41, of 9 Prospect Heights, received a deep puncture between the third and fourth ribs on the right side and a circular slash on the right side of the neck.

James Sarah, aged 28, also of Prospect Heights, received a gash 5 inches long and 2 inches deep on the outside of his right hip and Martin Manion, aged 23, was cut on the chest and upper part of his right arm.

In the excitement which followed the men who did the cutting made their escape and it was not until the injured persons had been treated by Drs. F. A. Lally and George F. Curley that the police were able to obtain descriptions of them.

Chief O'Neil, assisted by Patrolmen Nolan and Davoren, learned that the men ran toward the center of the town and, after a search, arrested two men found in South Bow street, in the rear of a large Polish boarding house.

The men were taken to the police station, where it was found that their clothes were stained with blood. Knives were found in their possession, the police say. The men were unable to speak English and being very drunk, according to the officers, the police were unable to learn their names.

SOCIAL AND FRATERNAL

The regular meeting of the members of Doreas temple, Pythian Sisters, was held last night. M. E. S. Sister Schofield presided. Considerable routine business was transacted. The Doreas circle will meet with Sister Myrick on Thursday, Sept. 19. M. E. J. Sister Lizzie Kenney of Bristol temple, No. 21, of Bristol, N. H., who is spending her vacation with her brother, A. C. Dugdale, was present and made extended remarks which were interesting to all.

Butchers and Grocers

The Lowell Retail Grocers and Butchers association met last night at Builders exchange. There was a good sized attendance, President Fitzpatrick occupied the chair and considerable business was transacted during the course of the meeting. This was the first meeting of the association since the summer vacation, no meetings having been held during the months of July or August.

During the summer, however, the members of the association have been active and a number of new members were added to the rolls. For half an hour prior to the regular meeting last night an informal reception was held at which the members exchanged greeting with each other and new members were introduced.

Several bills were read and passed upon, after which a most important communication from the state sealer of weights and measures was read. This paper had reference to the net weights of barrels, boxes and containers of all merchandise. Much valuable information was imparted. Many of the members, in their remarks, stated that the good points in the state sealers' paper were worth more to them than the year's dues in the association.

E. M. Bowers, treasurer of the association, reporting on the Thursday afternoon closing, said that nearly every business place of any importance had closed during the summer months.

The annual banquet of the organization was discussed at considerable length and committees will be appointed at the next meeting which will be held the second Wednesday in October, and the banquet will probably be held early in December.

Several important matters will come before the members for action at the next regular meeting and a large attendance is desired.

BILLERICA

Work is progressing rapidly on the construction of the new Fordway bridge in Billerica and while this is going on pedestrians are using a temporary foot bridge which will be open until the time that the new structure is completed. The temporary bridge is a narrow affair, about five feet in width with railings on each side, and it is well lighted at night so that there is practically no danger after dark.

Killed By Lightning

MALDEN, Sept. 12.—As he was about to take a drink of water from an outdoor faucet at his home, opposite the Malden hospital, William J. Doran, aged 41, a farmer, was struck and instantly killed by lightning during the height of an electrical storm yesterday afternoon.

He fell as he was about to raise the cup to his lips. When willing hands reached him, Doran was beyond human aid. Medical Examiner Thomas M. Durell, who viewed the body, said he was instantly killed.

Women

From Forty-Five to Fifty Are Much Benefited by Lydia E. Pinkham's Vegetable Compound.

The "change of life" is a most critical period in a woman's existence, and the anxiety felt by women as it draws near is not without reason.

When her system is in a deranged condition, she may be predisposed to apoplexy, or congestion of some organ. At this time, also, cancers and tumors are more liable to form and begin their destructive work.

Such warning symptoms as sense of suffocation, hot flashes, headaches, backaches, dread of impending evil, timidity, sounds in the ears, palpitation of the heart, sparks before the eyes, irregularities, constipation, variable appetite, weakness and inquietude, and dizziness, are promptly heeded by intelligent women who are approaching the period in life when woman's great change may be expected.

These symptoms are calls from nature for help. The nerves are crying out for assistance and the cry should be heeded in time.

Lydia E. Pinkham's Vegetable Compound is prepared to meet the needs of women's system at this trying period of her life. It invigorates and strengthens the female organism and builds up the weakened nervous system. It has carried many women safely through this crisis.

Mrs. Estella Gillispie

ONE CASE OUT OF MANY TO PROVE OUR CLAIMS.

St. Anne, Ill.—"I was passing through the change of life and I was a perfect wreck from female troubles. I had a displacement and bearing down pains, weak fainting spells, dizziness, then numb and cold feelings. Sometimes my feet and limbs were swollen. I was irregular and had so much backache and headache, was nervous, irritable and was despondent. Sometimes my appetite was good but more often it was not. My kidneys troubled me at times and I could walk only a short distance.

"I saw your advertisement in a paper and took Lydia E. Pinkham's Vegetable Compound, and I was helped from the first. At the end of two months the swelling had gone down, I was relieved of pain, and could walk with ease. I continued with the medicine and now I do almost all my housework. I know your medicine has saved me from the grave and I am willing for you to publish anything I write to you, for the good of others."—Mrs. ESTELLA GILLISPIE, R.F.D. No. 4, Box 34, St. Anne, Illinois.

AMUSEMENT NOTES

Opera House

Almost an uninterrupted wave of laughter prevailed at the Opera House yesterday afternoon and last evening, when Alice Lloyd, the English comedienne, appeared before fair sized audiences with her company of players in "Little Miss Fix-It."

This comedy is a sparkler. It differs from many shows of a like nature in that its liveliness does not altogether hinge on a series of comical or absurd situations, but rather on a continuous flow of infectiously witty lines that are irristibly laughable. Of course, a number of droll situations do develop in the course of the two acts, but they are situations that really are droll; yet these, in the estimation of an audience, must be of second consideration to the laugh-provoking humor that flashes out from every sentence.

Delia Wendell, "Little Miss Fix-It," according to the light plot, has a quarrel with her husband just four weeks after they have signed articles for a life's engagement. Naturally her spirits are depressed, as are those of her spouse. Then their respective dispositions appear on the surface. Delia's lord and master immediately scheme to subdue the spirit of his wife, thereby proving himself somewhat self-centered. But the amiable Delia, suffering the torments of the first quarrel, becomes surcharged with a feeling of the deepest sympathy for all other lovesick mortals who are, like her, heavily laden. Consequently she determines to take them all to her heart and to endeavor to bring happiness again into their lives. From the beginning, she discovers that in this field there is plenty of work ahead. Three of her friends, Marjorie Arnold, Ethel Morgan and Bella Ketcham, are in distress. Marjorie has had a falling-out with her husband; Ethel has had a quarrel with her fiance, and Bella is having no little difficulty in winning the heart of the gentleman she has selected for a husband. However, after many misadventures these three distracted couples are finally brought lovingly together by the kindly tact and cleverness of the heart-burdened Miss Fix-It. And as good deeds always bring their reward—at least in stageland—Little Miss Fix-It, through making the lives of others happier, unexpectedly experiences the pleasure, or more appropriately, joy, of having her own husband on his knees before her, praying forgiveness. And Little Miss Fix-It grants his prayer.

Miss Lloyd, as Little Miss Fix-It, lived up to her reputation as a comedienne of exceptional ability. Of a lively disposition, she makes the most of every situation wherein lies even a grain of mirth. In fact, she appears to be temperamentally more of the American than of the Englishwoman. She is a hustling, busting little woman with even a dash of the vivaciousness that distinguishes the Parisienne. An adept in the art of repartee, she is always at home in every encounter wherein she matches wits with her several male adversaries. A pleasing voice which she possesses and an engaging personality give to her songs that element of charm that captivates an audience. Of her numerous songs, "Excuse Me, Mr. Moon," was probably the most popular; still in every one of these there was reflected the qualities of voice and person which has placed Miss Lloyd in so high a position on the English stage. The several vaudevillian turns in which she indulged during the performance were both amusing and entertaining, for she could impersonate the "coster" girl, the make-believe prima donna or the bathing girl with laughable effect, while she could sing "Splash Me," burlesquish opera, and other jolly songs, with a dash and vim that were mighty pleasant to listen to.

As Buddie Arnold, the devil-may-care husband of Marjorie, James C. Lane gave excellent support to the leading lady. Like Marcel, the famous English music hall artist, James possesses that mobility of facial expression which even by itself keeps the audience in continuous laughter. A snappy way he had, too, of getting on with all of his breezy comments on men, women and things was very, very funny.

The cleverest comedian in the company was Lionel Walsh. As Percy Paget, a tall, thin, exquisitely tailored Englishman, Mr. Walsh carried the house by storm. He is a past master at his art. The ordinary comedian who impersonates an Englishman of this type bores the audience with a continuous repetiton of "Bah Jove," "Doncherknows," "My word" and the like stereotyped Englishisms, but Mr. Walsh appreciates the value of not over-doing a character from which may be extracted so much laughter. In speaking, his enunciation was distinct and his words polished, as distinguished from the crisp and slangy expressions of his friends, the contrast being so pronounced as to make it extremely noticeable and therefore comical. Well provided by nature to excite smiling interest, Mr. Walsh adds to this funny appearance by his ability at superb type portraiture. In his own field, it is not an exaggeration to say that he is one of the cleverest comedians that has ever compelled an Opera House audience to roar with laughter.

The other members of the company were well fitted to play with these three splendid comedians. The cast follows:

Delia Wendell, Little Miss Fix-It, ... Alice Lloyd
Billy Wendell ....Harry Hyde
Marjorie Arnold, almost divorced, ... Pauline de Lorme
"Buddie" Arnold, almost divorced, ... James C. Lane
Percy Paget, almost engaged, ... Lionel Walsh
Bella Ketchem, almost-engaged, ... Almira Sessions
Harold Watson, almost married ...... Victor Foster
Ethel Morgan, almost married, ... Grace Brown
Edward Doolittle, almost servant, ... Archie Curtis
Mary Ann, almost servant ...... Annie Buckley
Audrey, almost suffraget ...... Miss Mabel Elliott
Nora, almost suffraget, ... Katherine Cromwell
Estelle, almost suffraget, ... Alice McNaughton
Walter, almost guest ...... Joseph Baumeister
Jack, almost guest..........Tony Nash
Tom, almost guest......James Grimes
Ned, almost guest....Geo. V. Agnew
"Laddie" ....By Himself

"OFFICER 666"

When "Officer 666" climbs up on the balcony of Travers Gladwin's handsome Fifth avenue residence to ascertain the reason for a light that shines suddenly from his second story window he has no inkling of the exciting chase he is about to have in his efforts to clasp the handcuffs on the wrists of an internationally famous dress suit burglar, whose particular hobby is priceless paintings. Otherwise, this famous sleuth would have 'phoned headquarters for the shiny wagon with the noisy gong attachment.

How much trouble Officer 666 gets himself into by not having this thought before he confronts the aforesaid cracksman in the very act of cutting Gladwin's celebrated collection of old masters from their frames, and how the thief, though apparently trapped, with every avenue of escape cut off and a battalion of policemen searching every nook and cranny of the surrounded house, escapes, is told in the three acts in which Augustin MacHugh has written this farce, "Officer 666," which Cohan & Harris announce for presentation at the Opera House tonight.

THE PINK LADY

Klaw & Erlanger's international musical comedy triumph, "The Pink Lady," is the attraction "extraordinary" announced for Friday and Saturday with Saturday matinee. This, greatest of all recent theatrical financial and artistic record breakers will be seen here, arrayed in all its glory, the same as when it electrified the press and public of America and later achieved the same mark of distinction in Europe.

In many respects "The Pink Lady" is an ideal work. It represents the finest achievements in every department that is essential to the success of a musical effort of its quality. It has that distinctive note that is vaguely termed as class and it has a book that could be played alone, but which is developed to the accompaniment of a score so delightful in its separate numbers that this addition would make an ordinary effort a distinct success. But in the combination there are all these qualities that embrace the biggest success our stage has ever known. C. M. S. McLellan wrote the book as an adaptation from the French of Georges Berr and Marcel Guillemand, which under its original title, "Le Satyre" ran for a year at the Palais Royal, Paris. The score was composed by Ivan Caryll, the celebrated English musician, whose scores have been a success in many of the most notable productions of the light musical stage in London covering a period of a dozen years or more.

Klaw & Erlanger who never do things by halves, have outshone themselves in their production of this remarkable success. In color schemes, taste and deft handling of a clever idea, they have simply realized artistically what the public has wanted. When these things are taken at their full estimate it is not strange that "The Pink Lady" is such a rage in America and is being presented by six mammoth foreign organizations that are delighting audiences in every part of the old world.

THE MILLION

The scenes of the four acts of "The Million" show an artist's studio; Ike Damaschnisky's second-hand shop, early afternoon; the opera singer's room, at Mother Roverski's and Pearl's road house on the Pelham road, at night. "The Million" comes to the Opera House soon.

THE FORTUNE HUNTER

In "The Fortune Hunter," which will be the attraction at the Opera House all next week, Nat Duncan has a scheme for winning a million dollars. It is an utterly plausible one, too, and is in operation in many neighborhoods at the present time. He doesn't win the million, but he is in a fair way to do so at the finish of Winchell Smith's comedy, which is full of pathos, as well as humor. The play is written with a fine reality and an expert sense of stagecraft that compels admiration and commends it as a classic in comedy writing.

Theatre Voyons

Attention, you Bull Moosers! The Theatre Voyons offers today the first motion pictures of Teddy Roosevelt's campaign, they being those taken during his trip through Vermont. They are typical of the man, and most interesting. "The Darling of the C. S. A.," a thrilling Kalem war story, will afford all the excitement called for, and the charming Edison drama, "Believe Me If All Those Endearing Young Charms," will please those who like a good plot.

The Playhouse

One of the most valued members of the Drama Players, who are to open their season under the personal guidance of Kendal Weston at the Playhouse, (formerly Hathaway theatre) on Monday next, is Paul Bern, stage manager. Mr. Bern is a young man of rare accomplishments, whose natural ability in carrying out to the smallest details the director's schemes and plots, has made his advances in the theatrical profession so rapid as to attract the attention of the very highest-class producers. Despite his comparatively short practical experience this young man is wonderfully clever and bids fair to make a really big name for himself in the profession which he has chosen to follow. Mr. Bern was recommended to Mr. Weston by New York critics as a "real find" and on the sayso of stagefolk whose judgement ranks high in theatrical circles he was immediately engaged. Lowell theatregoers, as well as Mr. Weston himself, will no doubt feel elated, ere the season is well along, in being able to secure so talented a young man for the position.

Rehearsals of "The Charity Ball" the opening production, have been going on all week. The box office sale of seats opened today and judging from the demand already made the attendance will be most encouraging.

Keith's Theatre

The Texas Tommy could not be recommended for a public dance hall, but it is a mighty interesting thing to watch the two couples demonstrating it at the B. F. Keith theatre this week. Graceful and quicker than chain lightning on their feet, the four dancers give a most delightful performance. The Four Regals, mighty men of Germany, in their scenic production, "The Armorers," stage a picturesque and wonderful strength act that keeps an audience on edge. For comedy, Billy McDermott, with a funny makeup and a funnier line of stories, has something new on tap for the Keith patrons and has a way of "putting it across" that just adds the necessary touch. Jessie Edwards, with her Pomeranian dogs, makes a deep impression on animal lovers, and the willing way in which the dogs go through the various clever stunts speaks of long and kindly training. In a lighter vein may be found McCormack and Irving in a musical little skit, "Flirtology" that is made just to amuse. Dan Mason, German comedian of long standing, has the lead in "The New Chauffeur," and produces the necessary number of amusing situations, and Gretchen Spencer with her new songs and Brown and Small, funny boys, bring a clever bill to a close.

Academy of Music

The week-end program at the Academy far eclipses any bill yet shown. Lieut. Nordwall, "The Flying Dutchman," the man who has walked everywhere in the world, can be seen and heard at this theatre every afternoon and evening for the rest of the week. After his engagement at the Academy he will start for Boston and then on to New York. He has walked over 40,000 miles and he is a very interesting man, speaking several languages and chockful of good nature.

The next on the bill will more than please you. Syble, Hammersley & Co., in a roaring farce comedy entitled "The Wrong Room." Stein & Collins are singing and talking comedians. Mr. Stein makes the quickest change on record, changing from black to white instantly. The pictures are always good.

A LITTLE NONSENSE

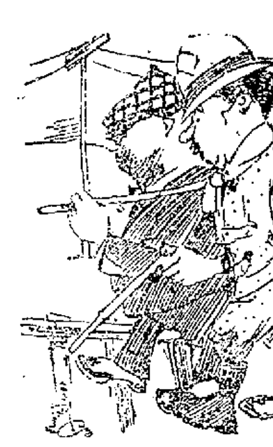

THE ADVANTAGE.

"Yes, I like de city better'n de small places. Dere's more jobs in de city."

"Wot?"

"So dat in de city youse can tell do police magistrate dat youse have a job an' get away wit' it; but in de little places you got to show 'em or dey'll lead youse to it."

MAKING CHANGE.

Phil Anthropist — Where are your sleeping quarters?

Soiled Samuel—"I don't go dat high. I generally takes de ten-cent flops.

INSULT TO INJURY.

"Did the lady t'row boilin' water on youse?"

"Worse'n dat, worse'n dat. It was soapsuds."

BRIDGING IT.

"Would you like some of my husband's old clothes?"

"That depends. Does he discard from strength or weather."

APPEAL TO CHARITY.

"Will you help a poor Unfortunate mortal, sir?"

"What can I do for you?"

"Oh! sir! I would accept one of your cast-off automobiles if you would throw in a chauffeur and four gallons of gasoline."

WHAT HE GOT.

"Billy Coalgate had nolve. He walked up to de mayor of dat town and asked dem if dey would clothe an' shoe him."

"Did dey?"

"No; but dey collared an' cuffed him."

Rushing the Work

Excavation for the laying of the 16-inch water main in Church street from Lawrence to Central streets which was started Tuesday morning is progressing rapidly and Commissioner Barrett intends to push the work through as speedily as possible.

Mr. Barrett received word Monday that the pipe had been shipped from the works in Burlington, N. J., and he expects that it will arrive here very soon. Immediately after receiving the communication relative to the shipment he had the work of digging the trench started and today about 300 feet of trench had been completed.

Hand Injured

Abraham Emer, aged 18 years, residing in Chapel street, suffered a painful accident yesterday afternoon while at his work at the Walter L. Parker Bobbin shop. He received a severe cut on the left hand.

Going To Cuba

PHILADELPHIA, Sept. 12.—The Philadelphia American league team will leave here on October 26 for a trip to Cuba under the management of Secretary John Shibe. The games in Cuba would be divided into two series, six games each, to be played with the Almendares and Havanas.

Woman Jumped to Death

NEW YORK, Sept. 12.—Miss Maybank jumped from a window at West Seventy-third street last night and was instantly killed. Fire started in her room and the engines were in sight when she jumped from the fourth floor.

THE SUN CLASSIFIED ADVERTISEMENTS

TO LET

PLEASANT SUNNY FLAT OF SIX rooms pantry and bath, modern conveniences. Inquire at 37 Smith street.

STORE, 102 GORHAM STREET, TO let. For particulars write H. Coulson, R 1 B, 42 Pelham, N. H.

TO LET—PLEASANT, SUNNY, 5-ROOM TENEMENT; bath, pantry, hot and cold water. Rent reasonable. Apply 55 Puffer street, Highlands.

TO LET—TENEMENT, 5 ROOMS, bath, $9 a month, on car line. Barn if desired; also half house, 6 rooms, bath, pantry, set tubs, hot water, $13 month. Apply 297 Hildreth street.

TO LET—UP-TO-DATE FLAT ON Christian Hill, 6 rooms, steam heat, all conveniences, $16. 14 Courtland St.

COTTAGE OF SIX ROOMS AND bath to let. Inquire at 975 Central St.

TO LET—NEAR LOWELL BLEACHERY, a new, modern flat. Rent, $13 per month. Inquire at No. 257 Gorham St.

TO LET—8-ROOM HOUSE, SHED, large yard, modern bath, at 76 C St. Inquire at Grant & Co.'s, 210 Merrimack street. Tel. 2495.

MOST UP-TO-DATE UPSTAIRS flat in Lowell to let. Five rooms and attic, all hardwood floors, hot and cold water, steam heat, gas and electric lights, electric bells and speaking tubes, out-door sleeping porch, large lot of land and everything up-to-date; near the corner of Parker and Stevens streets. Apply today to Eugene G. Russell, 407 Middlesex street.

7-ROOM TENEMENT TO LET; bath, hot water, furnace, at 46 Schafer st; $12. Apply Schutz Furniture Co., 396 Middlesex st.

FURNISHED ROOMS, NEWLY PAPERED and painted, suitable for light housekeeping, to let. Call 75 East Merrimack st.

ROOM SUITABLE FOR BARBER shop or business office, to let, on second floor of the Harrington bldg., 52 Central st.

NEWLY FIXED UP FLATS TO LET. One at 43 Prospect st. Two at 145 Cushing st., $1.50 a week. Three at 68 Elm st., $1.75 a week. One at 43 Elm st. 5 rooms, $2.00 week. Inquire Joseph Flynn, 71 Chapel st.

BARBER SHOP TO LET AT 92 Concord street, excellent location, also flat of five rooms with modern improvements, including piazza at 25 Pond st. Inquire Hogan Brothers.

5-ROOM TENEMENT TO LET; ALL in first class repair, at 76 Tyler st., rent $2.50 a week. Apply at 202 Hildreth Bldg., or tel. 1858.

BARN TO LET, FOR THREE horses and lots of carriage room; would make a fine place for a garage, near Westford st. $6 a month. Apply to Eugene G. Russell, 407 Middlesex st.

STORAGE FOR FURNITURE

Separate rooms $1 per month for regular $2 two-horse load. The dryest and cleanest place for storage in Lowell. Telephone connection. O. F. Prentiss, 356 Bridge st.

Baby Carriage Tires

Put on, 25c up. Prompt service and good work.

GEO. H. BACHELDER

POST OFFICE SQUARE

DWYER & CO.

PAINTERS DECORATORS AND PAPER HANGERS

Estimates on all kinds of jobs, large or small at 170 Appleton street.

If you want help at home or in your business, try The Sun "Want" column.

TO LET

VERY WARM AND SUNNY 3, 4 AND 5-room apartments to let, corner Lakeview, Aiken and West Sixth streets, $1.50, $2 and $2.50 weekly. 'Phone 1552-5, or call 146 Orleans street, near Hildreth. Mrs. H. Chaput.

TO LET—CORNER FLAT, MIDDLESEX and Queen streets, $2; No. Franklin court, 5 rooms, all separate, $2.25; Centralville, 5 rooms, $1.60; half double house, all modern improvements, $20 per month. Just off Central on Tyler street, lodging house, steam heat, $25 per month. T. H. Elliott, 61 Central street.

UPSTAIRS TENEMENT OF 5 ROOMS to let at 51 Gates street. Inquire on premises.

FIVE-ROOM TENEMENT TO LET at 629 East Merrimack st. Inquire on premises. Rent, $1.75 per week.

A NEW HOUSE TO LET, 6 ROOMS, all modern improvements, soapstone sinks, set tubs, steam heat, polished floors; rent reasonable. Inquire at 21 Court street.

TO LET—ON EDGE OF HIGHLANDS, furnished room, steam heat, bath, telephone, etc. Inquire at A. W. Dows & Co.

PRACTICALLY NEW, 6-ROOM TENEMENT to let on West Ninth street. Inquire at 16 Elmwood avenue.

FIVE-ROOM TENEMENTS WITH bath, to let; $2.50 per week, Lane Ct., 2 minutes' walk to Shaw hosiery. Apply T. J. Bentley, 87 Lane street.

SIX-ROOM FLAT WITH BATH, TO let, at 869 Central street. Inquire 596 Gorham street.

PLEASANT, SUNNY FLAT OF SIX rooms, pantry and bath, to let; modern conveniences; 50 Foster St. Inquire at 61.

STORES TO LET IN THE LEBLANC building. Best location in Centralville. Fine opening for a furniture store or grocery store. Can let stores singly or connected. Will suit tenant for space and price. See me at once and talk it over. T. H. Elliott, 61 Central street.

TWO SIX ROOM TENEMENTS WITH bath room, to let cheap; $15; in the Highlands. Apply to Eugene G. Russell, 407 Middlesex st.

TWO FINE SIX ROOM TENEMENTS to let for $2.50 per week, near the corner of Chelmsford and Liberty sts. Apply to Eugene G. Russell, 407 Middlesex st.

TO LET

IN THE HIGHLANDS, NEAR Westford street, 5-room tenement, bath and pantry. Rent, $12. Six room cottage, bath and barn. Rent, $15. On Fifth street, 6-room tenement. Rent $10. Sixth street, 6-room flat, bath and pantry. Rent, $14. G. L. Hubbard, 26 Runels building.

We Will Paper Rooms for $2.00

And furnish the wall paper. Dealer in wall papers at very lowest prices; also paperhanging, whitewashing, painting. Estimates given on large or small jobs. All work guaranteed. Max Goldstein's paint store, 153 Chelmsford street. Tel. 2897-1.

MANUFACTURERS OF

Cabinet Work of All Kinds to Order

Stores and offices fitted up. Wood turning, jobbing and repairing. Old furniture repaired and finished. New furniture made to order.

46 Fletcher street Telephone

F. W. CRAGIN & CO.

LOWELL, MASS.

SPECIAL NOTICES

MRS. D. A. THOMAS, WHO HAS been a teacher for several years, will give private lessons in English, French and oil painting, at 20 Anderson St., commencing Sept. 16. For particulars please call evenings.

W. F. TRUMBELL, HAS JUST THE piano that you are looking for, high grade, low in price, easy terms and no interest. 101 Westford street.

TEL. 3599-1 OR CALL AT 8 GRAND street for all kinds of reliable help. Mercantile houses, hotels, clubs and private families promptly supplied with reliable male and female employes of all nationalities free of charge. Orders by mail or telephone promptly attended to.

CARPENTER WORK AND JOBBING done at reasonable prices. E. H. Craig, 50 Third street. Tel. 1552-5.

MIDDLESEX MEDICAL DISPENSARY, 81 Middlesex street. All diseases treated.

STOVE LINING, GRATES, COVERS, centers, water fronts, etc., carried in stock and furnished for all ranges, at short notice. Work done at lowest prices. Call or telephone 1977-1. Quinn Furniture Co., 160 Middlesex st.

FIRST CLASS BOARD AND ROOMS to let; steam heat; most desirable residential district in the city; one minute's walk from Westford st. car line. Inquire Mrs. Nettie Saunders, 68 Gates st. Tel. 2885.

PIANOS AND ORGANS TUNED AND repaired. Tuning $1. J. Kersham, 190 Cumberland road. Tel. 2163.

BENT'S NO. 1 KILLS LICE ON children. Excellent for browntail moth itching, ivy poison, hives, mange, salt rheum, falling hair. 25 cents at Fans & Burkinshaw's.

LIMBURG CO., CHIMNEY EXPERTS —Chimneys swept and repaired. Residence 1128 Bridge st. Tel. 945.

THE SUN IN BOSTON—THE SUN IS on sale every day at both news stands of the Union station in Boston. Don't forget this when taking your train for Lowell.

DRINK GLORIA FOR HEALTH Sold everywhere.

NEAR WESTFORD ST.

Excellent cottage house near the corner of School and Westford streets, eight rooms and bath. Price only.........$2500

FOR SALE AT A BARGAIN

A lot of land on Livingston avenue. If interested call and see us at once.

NEAR BUTTERFIELD ST.

Eight room house with bath, furnace heat, gas, large open fireplace, china closet, all in good condition. Price only.....$3300

NEAR MIDDLESEX ST.

A nice seven room cottage, large lot of land and fruit trees, large henhouse, gas and city water. Price $1800

"Your Satisfaction Is Our Success"

Eugene G. Russell

Fire Insurance and Real Estate

407 MIDDLESEX ST.

HELP WANTED

WANTED—EXPERIENCED OR INEXPERIENCED girls to work in packing room. Field, Lumbert Co., 21 West Adams street.

EXPERIENCED WASHER WANTED at New System Laundry, 2 Revere St.

WANTED—A HELPER AT JOHNSTON'S bakery, 15 East Merrimack St.

BOYS AND GIRLS TO LEARN SHOE making business, excellent opportunity to learn a good paying trade. Robinson & Hazelton Co., Rockingham street.

MECHANICAL DRAUGHTSMEN RECEIVE $150 monthly. Prepare at home 4 months. Low rates. Private instruction. P. O. Box 455, Newark, N. J.

COAL SHOVELERS WANTED. Apply Herne Coal Co. yards.

WANTED—15 WORSTED WEAVERS, $18 per week; 20 granite cutters, 40c per hour; 79 woodsmen for New Hampshire, $30 per month and board; 20 Knowles loom weavers for Connecticut. Call at 8 Grand street.

WOOD CHOPPERS WANTED TO cut 200 cords wood. Apply John Healey, Graniteville, Mass.

FREE—HANDSOME SILVER MESH bag for selling 30 packages of Pepsin Chewing Gum at 5c each. Write C. R., Sun office.

WEAVERS, MALE AND FEMALE, wanted, on fine cotton goods, out-of-town. Good wages, pleasant surroundings. No trouble. See Mr. Harris, room 1, Arlington hotel

AGENTS SELLING WOOLEN SUITINGS for cloth, suitable for tailoring trade. Get inside prices at Bannen's, 612 Broadway, Providence, R. I.

WANTED—TABLE GIRLS, KITCHEN girls, cooks, house girls, housekeepers, mill help, laundry help, factory help, teamsters, farmhands, and help of all kinds. Open from 8 a. m. to 8.30 p. m. City Employment office, 121 Central street. Tel. 231.

WANTED—BOY TO WORK IN TAILOR shop; also a bushelman. Apply "Up-to-Date" Clothes Pressing Co., 60 Merrimack street.

EIGHT OR 10 MEN WANTED BY the day. Apply Hood farm, Andover street.

MAIL CARRIERS, POST OFFICE clerks wanted, $80 a month. Lowell examinations Nov. 6. Free coaching. Franklin Institute, Dept. 158S, Rochester, N. Y.

POSITIONS FREE OF CHARGE—10 teamsters for lumber camps, 100 laborers, cotton and woolen weavers, 4 ring spinners, 5 ring spinning doffers, 1 spooler, 3 winders, 6 fly frame tenders, twisters, spoolers, card room help, wet finisher loomfixer; out-of-town. All these mill positions given free of charge. Table girls, house girls, office girls, box shop help, kitchen girls. Lowell Reference Employment Agency, 407 Middlesex street, Lowell, Mass. A. Martel, Prop.

WANTED—FOREMAN FOR BOBBIN mill, to make speeders, twisters and filling. Good pay to steady, reliable man, write A. C., 257 Pine street, Manchester, N. H.

EXPERIENCED YOUNG MAN wanted to work in market and deliver orders. Apply Belvidere market, 107 East Merrimack street.

GIRL WANTED FOR GENERAL housework, in small family; no washing, must be a good cook and give references. Apply evenings 279 Nesmith st.

WEAVERS WANTED

Apply Faulkner Mfg. Co., North Billerica, Mass.

SPINNERS WANTED

Talbot Mills

North Billerica, Mass.

HELP WANTED

WANTED—A YOUNG MAN TO DO general work and also work in a plumbing store. No one but a graduate of the grammar or high school need apply. Good opportunity for the right man. References required. Apply to T. Costello, 212 Central St.

TEN MEN WANTED BY THE DAY. Apply Hood farm.

EXPERIENCED KITCHEN GIRL wanted at 92 John street.

MAN WANTED TO HELP ON FARM and work on milk wagon. I. F. Harrington, Ballardvale.

WANTED—MAN TO RUN BUZZ planer. Wm. K. Aldrich, 587 Dutton st.

WOMAN WANTED FOR GENERAL work. Apply Mrs. Nettie Saunders, 68 Gates street

WORSTED DRAWING ROOM HELP wanted. Worsted twisters and spinners. Apply Hillsborough Mills, Wilton, N. H.

WEAVERS WANTED

Special inducements for family help containing Knowles weavers. Excellent tenements. Good work. Best price list in New England. Yantic Woolen Co., Yantic, Conn.

KNITTERS, LOOPERS

On Banner Machines. Experienced and learners. Steady work guaranteed.

Shaw Stocking Co.

WANTED

Young man for position as assistant to order and estimating clerk. Excellent opportunity for a man of intelligence and ambition. Address Merrimack Color Press, Inc., Rogers street.

SITUATIONS WANTED

COMPOSITOR, THREE YEARS EXPERIENCE on book and job work, wants situation. F. H. Jones, 32 Broadway.

WANTED

UPRIGHT PIANO WANTED, FIRST-class condition, at a reasonable price. Write with full particulars, to B. H, Sun office.

CHILDREN WANTED TO BOARD at a good place in the country. Address Mrs. Frederick Morkee, Kenwood, Dracut, Kilby st., cement house.

Bright, Sears & Co.

WYMAN'S EXCHANGE

Bankers and Brokers

SECOND FLOOR

The Taylor Roofing Co.

Are sole agents for Marley's Rubber Roofing for Lowell and adjoining towns —All goods delivered to any part of the city free of charge. 30 years practical experience at roofing. Galvanized nails used for shingling. Shop and residence 140 Humphrey St. Tel. 869

W. A. LEW

Steam dyeing and cleansing of ladies' and gents' wearing apparel. 30 years in the business.

49 JOHN STREET

FOR SALE

FOR SALE—Very good pig feed at $10 a ton. 125 Charles street.

FOR SALE—DRY, HARDWOOD kindlings, delivered in one or two dollar loads. Wm. K. Aldrich, 587 Dutton street.

FOR SALE—BUTCHER WAGON, two light express wagons and harnesses, lathe with tools; also furniture, stoves and carpets, cheap. 80 Plain St.

FOR SALE—A HEN HOUSE, WIRE and some second hand lumber. Call evenings after 6 or Saturday afternoons, at No. 7 Main street.

LEGAL NOTICES

The Commonwealth of Massachusetts

OFFICE OF THE MERRIMAC VALLEY WATERWAY BOARD

Room 131, State House, Boston, September 7, 1912.

Notice is hereby given that the Merrimac Valley Waterway Board, established under the provisions of chapter 708 of the Acts of 1912, for the purpose or making a survey and study of the possibilities of development of navigation and power in and along the Merrimac River, will hear parties interested in this subject as follows:

September 16, 1912, at 7.30 P. M., at the City Hall in Newburyport.

September 17, 1912, at 7.30 P. M., at the City Hall in Haverhill.

September 23, 1912, at 7.30 P. M., at the City Hall in Lawrence.

September 24, 1912, at 7.30 P. M. at the City Hall in in Lowell.

The board will be pleased to receive any suggestions, in writing, which parties unable to be present at these hearings may desire to file with the board.

For the Board,

CHARLES C. PAINE, Chairman.

PEKIN RESTAURANT

The BEST PLACE in the city to get your DINNER during the hot weather is at the Pekin, 29 Central St. Open Sundays. Prompt and efficient service.

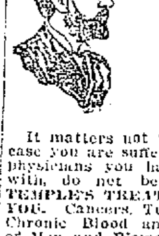

FREE TO THE SICK

It matters not the name of the disease you are suffering with, how many physicians you have taken treatment with, do not be discouraged. DR. TEMPLE'S TREATMENT WILL CURE YOU. Cancers, Tumors, all acute and Chronic Blood and Nervous Diseases of Men and Women, Hydrocele, Varicocele, Stricture, Prostatic Diseases, Piles, Fistula, Fissures, Ulcers, and all Rectal Diseases WITHOUT THE USE OF THE KNIFE. Diseases of the Eye, Ear, Nose, Throat, Skin, Stomach, Liver, Kidneys, Bladder, Bowels and Rectum, Epilepsy, and all Nervous diseases.

Terms are always made to suit the convenience of anyone applying for treatment, and very reasonable charges. Do not treat elsewhere until you have investigated methods and terms. Lowell office, 97 Central St., Mansur block, Wednesday, 2 to 4; 7 to 8. Sundays, 10 to 12. Consultation, Examination, Advice FREE. Boston office, 1096 Boylston street, near Massachusetts avenue. Hours by appointment only.

REAL ESTATE FOR SALE

FIVE-ROOM CEMENT BUNGALOW for sale, near Princeton street; oak floors, bath, hot water heat, set tubs, cemented cellar, large veranda, excellent lot of land. Price very reasonable. New 8-room house, near Highland club house in St. Margaret's parish, steam, hardwood floors, bath, set tubs, electricity, etc, $3600. Lot land on Harvard street, assessed for 15c a foot; will sell for 11 cents a foot. Seven room house, near Forrest street, newly painted and shingled, bath, 4909 feet land, $2600. Two-tenement house, Stevens street, 6 rooms, bath and pantry each tenement, corner lot, 8430 ft., fruit, $3600. Gorham street, 5-room house, hot water heat, barn, 1 1-3 acres of land, $3500. Cottages and two-tenement houses in all parts of the city. Abel R. Campbell, 417 Middlesex St., corner Thorndike.

LOST AND FOUND

TWO PAY ENVELOPES LOST SATURDAY night on Gorham street, vicinity of Merrimack square, No. Chelmsford or Gorham St. car. Reward. Notify B 19, Sun office.

GOLD WATCH ON LEATHER FOB lost near Heinze Electric or between Lawrence street and Pollard's. Reward at 25 Nesmith street. Tel. 2477-3.

SMALL BLACK POCKETBOOK lost Tuesday morning, Sept. 10, between Towers Corner and postoffice. Reward for return to Sun office.

POCKETBOOK FOUND IN THE LADIES' shoe shine parlors, Merrimack square. Owner can have same by calling at 11 Bridge street.

GOLD COIN BREAST PIN LOST Sunday morning, between Cosgrove and Moore streets by way of Lundberg and Meadowcroft streets. Reward for return to 16 Cosgrove street.

A POCKETBOOK CONTAINING SUM of money and bills was lost Saturday evening in G. A. R. hall. Finder please return to 67 Gage street and receive reward.

MONUMENTS AND MEMORIALS

Of all descriptions in granite, marble and bronze. Our manufacturing plant has the most modern power equipment and every labor saving device.

GUMB BROS.

Cor. Gorham and Anderson Sts. Near Edson Cemetery.

Telephone 1017.

THE SUN IS ON SALE AT BOTH NEWS STANDS IN THE UNION STATION BOSTON

M. H. McDonough Sons

UNDERTAKERS and EMBALMERS

Prompt Service Day and Night.

108 Gorham St. Tel. 906-1

If you want help at home or in your business, try The Sun "Want" column.

TRAINS TO AND FROM BOSTON

SOUTHERN DIV. To Boston Lve.	Arr.	From Boston Lve.	Arr.
5.43	6.50	3.00	3.44
6.25	7.26	6.14	7.12
6.48	7.30	7.23	8.28
b6.46	7.53	7.58	8.43
7.09	8.00	n8.21	9.28
7.21	8.05	9.00	9.37
e7.28	8.48	9.30	10.07
7.58	8.25	10.00	10.36
8.50	9.38	11.30	12.07
n9.10	10.22	12.30	1.07
9.45	10.28	[illegible]	[illegible]
9.53	11.01	2.07	2.56
10.33	11.10	3.09	3.55
11.06	11.45	[illegible]	[illegible]
12.13	1.00	5.00	5.36
1.45	2.25	e4.14	5.32
2.34	3.27	5.00	5.37
3.23	4.05	b5.21	6.20
3.35	4.15	5.27	6.17
4.37	5.31	b5.51	7.00
5.25	6.15	e6.14	7.16
b6.11	7.14	8.00	8.38
6.37	7.00	8.20	9.08
7.33	7.52	10.30	11.38
9.45	10.27	11.17	12.13

WESTERN DIV. To Boston Lve.	Arr.	From Boston Lve.	Arr.
6.46	7.35	z6.50	8.06
8.05	8.06	8.23	9.25
9.35	10.45	9.14	10.29
n10.10	11.19	10.55	11.58
11.05	12.15	11.50	12.54
12.02	1.10	2.14	3.20
z1.27	2.32	3.30	4.40
5.17	6.25	5.14	6.10
7.06	8.19	6.03	7.01
9.56	11.14	7.00	7.59
		9.35	10.39

SUNDAY TRAINS
WESTERN DIVISION

8.20	9.20	8.00	9.03
12.10	1.15	12.00	1.00
3.10	5.06	2.14	3.24
5.15	7.01	3.36	4.46
8.30	10.02	5.20	6.38
		8.40	9.42

SUNDAY TRAINS
SOUTHERN DIVISION

6.45	7.36	[illegible]	10.00
7.22	8.05	10.00	10.36
8.08	9.03	11.30	12.07
8.48	9.40	1.00	1.52
9.20	10.12	5.30	6.37
10.20	11.21	8.00	8.38
2.28	3.05	8.40	9.08
5.10	6.00	6.13	10.20
6.25	7.00	10.14	10.55
7.32	8.10	10.29	11.35
9.45	10.27		

References:

x Runs to Lowell Saturdays only.
a Via Lawrence Junction.
b Via Bedford.
e Via Salem Jct.
z Via Wilmington Junction.
n Will not run September 2.

LOCAL NEWS

Try Tobin's Printery next time.

Try Lawler's Printing, 29 Prescott

If your teeth trouble you, see Dr. Gagnon, 466 Merrimack street.

J. F. Donohoe, Donovan bldg., real estate and insurance. Telephone.

Mrs. Edward Phelps of this city is spending a month's vacation at Middleton, Mass.

Patrolman Patrick Connolly and Miss Mary A. Fox will be united in marriage on Sept. 18.

Miss Marion Thomas was the winner at a private bowling party held last night on the Vesper alleys.

Mrs. Christina Ryan and daughter Eva of 31 Rockingham street are spending their vacation at Pepperell Springs.

Dr. John T. Donehue, after a month's absence from the city, has returned and is now ready for business at his office, 3 Runels building.

Physicians who secure reservations in the New Sun building before the partitions are put in can have their offices laid out to suit their wishes. Some doctors have already secured offices and divided up the space to suit their business needs. For plans and further information call at The Sun (temporary office), 115 Paige street.

FUNERAL NOTICES

GREENLEAF—The funeral of Mrs. Mary A. Greenleaf will take place Friday afternoon at 2.30 o'clock from her late home, No. 164 Jewett street. Friends invited. Burial private. Funeral Director James W. McKenna in charge.

McDERMOTT—The funeral of Mr. Peter E. McDermott will take place Friday afternoon at 2.30 o'clock from the home of his sister, Mrs. Mary A. Devine, No. 20 Riverside Ave. Burial in St. Patrick's cemetery. Undertaker J. F. O'Donnell & Sons in charge.

McEVOY—The funeral of the late Mrs. Sophia McAvoy will take place on Friday morning at 8.15 o'clock from the home of her daughter, Mrs. William H. Wood, No. 186 Aiken avenue. Solemn mass of requiem will be sung at St. Michael's church at 9 o'clock. The interment will be in Mt. Calvary cemetery, Boston. Undertaker James H. McDermott in charge.

Many representative professional men have already secured offices in The New Sun building. Now is the time to make your wants known if you are thinking of locating in this modern, fireproof building. Call at The Sun (temporary office), 115 Paige street for further particulars.

AN OPPORTUNITY

Bunker Hill suspensories—no buckles; straps may be removed and pouch cleansed—at cut prices. Quantity is limited and will sell fast. $1.00 grade, 59c; 75c quality, 38c, and 50c kind for 25c. Howard, the druggist, 197 Central street (Hamilton square).

United Irish League

A meeting of the Executive Committee of the Local Branch will be held in the reception room of A. O. H. Hall, tonight at 8 o'clock. Important business.

By order of COMMITTEE.

MR. ALBERT EDMUND BROWN

Basso and Teacher of Singing,

Begs to announce that he will resume

TEACHING AND COACHING

After Sept. 16th

Mr. Brown will accept pupils in church, concert and oratorio singing.

Residence Studio
540 Wilder Street,
Lowell, Mass.

EMERILE N. BIRON

PIANO and HARMONY

Resumes Teaching Sept. 30th

Room 12 Keith's Theatre Building

Telephone.

Miss Theresa Kneafsey

TEACHER OF PIANO

Will resume teaching Sept. 16. Residence, 27 Bourne street.

VERONICA B. REDIKER

Teacher of Piano

Will resume her classes Monday, Sept. 16, 1912, at her home, 282 Appleton St.

Teacher of Violin

EMIL J. BORJES, the well known violinist and leader of the orchestra at the Lowell Opera House, will resume teaching SEPT. 16th. 30 West Sixth street. Tel. 477-3.

AN IMMENSE CROWD

Greeted Gov. Wilson at Syracuse Fair Today

SYRACUSE, N. Y., Sept. 12.—Governor Wilson talked politics here today at the state fair before the largest crowd that yet has gathered to hear him in his presidential campaign. Governor Dix, United States Senator O'Gorman and Acting Chairman McAdoo of the democratic national committee, grouped behind the presidential nominee as he leaned over the rail of the stand and delivered a speech devoted chiefly to the tariff.

The crowd was so large that hundreds who stood to the left and right of the governor were unable to hear him and shouted: "Turn this way, governor." "You see, my beauty is something they want to look at everywhere," laughed the governor and the crowd responded with cheers. "By the way," he added, "I was paid the high compliment the other day of being told that I looked like an eagle." The crowd laughed again and the governor turned seriously to a discussion of tariff issues.

"We have a right to look to our government," said the governor, "not to support us, but to remove the obstacles to our individual self-support. It is said that prices have not risen higher and faster in high tariff countries than in no-tariff countries, but statistics stand in the way of the assertion, showing that the United States is burdened with a cost of living as no other country in the world.

"Take the price of meat, for instance, and the price of meat is at the heart of the business for it is meat that makes the blood red and makes work easier. The price of meat has gone up 30 and 40 per cent. in ten years in this country and the price of American meat has not gone up a fraction of a cent per pound in London markets."

The governor asked humorously of the chemists in the crowd what effect the mere transportation of meat across salt water had on the economic processes of the country.

"The argument for protection," he continued, "when there is domestic competition is different from the argument for protection where there is no domestic competition. The wall of the tariff enables certain gentlemen to get behind it and say 'We are all of us secure—why cut one another's throats—why not stand together?' and they did with reference to meat without incurring the danger of the provisions of the law."

Schedule K also was discussed by the governor, who told of a conversation recently with a prominent woolen manufacturer who, he said, admitted that schedule K was wrong. The governor declared that the business men of the country were by no means dishonest and that as soon as they realized that they were profiting wrongly they would turn to a more legitimate process.

"I find myself the subject of largess by my opponents in reference to the tariff," continued the governor. "They all have said, 'We are not going to disturb the tariff until we are going to let the government regulate the trusts.'"

FUNERALS

ATHERTON—The funeral of Mrs. Georgie A. Atherton, who died in Providence, R. I., Sunday, Sept. 8, took place upon the arrival of the train yesterday. The services were held at the grave by Rev. A. B. Briggs, pastor of the First Pentecostal church, and burial was in the family lot in the Edson cemetery, in charge of Undertakers J. B. Currier Co.

FITZGERALD—The funeral of Mrs. Margaret Fitzgerald took place this morning at 8.30 o'clock from the chapel of Undertaker Charles H. Molloy and was largely attended. A funeral high mass was celebrated in the Sacred Heart church at 9 o'clock by Rev. Fr. Fletcher, O. M. I. The Gregorian chant was sung by the choir, Miss Catherine Hickey was the soloist and Mr. John Kelty was the organist. The burial was in St. Patrick's cemetery, where Fr. Fletcher, O. M. I., read the prayers at the grave. The bearers were Messrs. William Beeley, John Hanley, James Ward and A. Coan. There were many floral offerings. The funeral was in charge of Undertaker Charles H. Molloy.

BURNS—The funeral of John F. Burns took place this morning from his home, 329 Concord street. High mass of requiem was celebrated at the Immaculate Conception church at 9 o'clock by Rev. Dennis A. Sullivan, O. M. I. The choir was under the direction of Mr. Charles Smith, Mrs. Hugh Walker presiding at the organ. Among the many floral tributes were: Large pillow inscribed "Wife and Father," from the family; mammoth pillow, "B. P. O. E.," Lowell lodge of Elks, large cross, Mr. and Mrs. James McCarthy and family; large wreath, inscribed "Farewell John," James H. Donohue, George Watson; large crescent of roses, Timothy F. McCarthy; wreath, Mr. and Mrs. Owen J. Carney; wreaths, Lowell Opera House employes; Mr. and Mrs. Martin Halloran, Hazerty family, Annie J. Devine, Mr. and Mrs. J. J. Burns, Thomas J. Kerwin, Downey family, stage hands, Keith's theatre, pillow of roses and asters, Martin T. Mack; crosses from the following: Mr. and Mrs. Martin Miskella, Misses Mary and Margaret Halloran, Mr. and Mrs. Bernard J. Callahan, Mr. and Mrs. P. H. O'Laughlin; sprays, Mr. and Mrs. J. F. Mulvany, Henry Somers, Mrs. Alice B. Courtney, Mr. and Mrs. P. H. Donohue and family, Mr. and Mrs. P. Ryan, William J. Collins, Thomas Sullivan, Mr. and Mrs. John McNeese, Mrs. David Halloran, Mr. E. M. Shepard. Among the out-of-town people at the funeral were: Mr. John and Richard Mack, Miss Susan Connolly, Mrs. Annie Lally of Fitchburg; a delegation attended from the Elks consisting of Martin T. Mack, Timothy Donahue, William Merritt and Owen J. Carney. The bearers were Bernard J. Callahan, Martin W. Halloran, James F. McCarthy, Jr., James H. Donahue, Patrick H. O'Laughlin and Timothy Brown.

Interment was in the family lot in St. Patrick's cemetery, Rev. Dennis A. Sullivan, O. M. I., reading the committal prayers. Arrangements were in charge of Timothy F. McCarthy and the undertaker was P. H. Savage.

Men Quit Work

SUPERIOR, Wis., Sept. 12.—About two-thirds of the regular street car employes of the street railway system on the Superior side of the bay have joined the Duluth union and quit work this morning. The men not affiliated with the union are at work but the cars are running behind schedule.

If you want help at home or in your business, try The Sun "Want" column.

He Had a Kick Coming

LIST OF THE BIG TAX PAYERS
Continued

T. Sheppard, trustees under will of Henry L. Tibbets	920.55
Edward W. Trull	1024.20
John A. Weinbeck	522.60
Heirs of Andrew C. Wheelock	11,190.15
Margaret Wheelock	2144.15

Non-residents—George Dugdale and Mabel E. Frye, Salem, Mass., $1382.25; Robert D. Holt, Newton, Mass., $582.35; Henry Irving Keyser, Baltimore, Md., $602.30; Charles F. Lancaster and Alden A. Mills, trustees of Northern Land Co., 101 Tremont, Boston, $552.90; John W. Pead, Wilton, N. H., $1019.35; Fred W. Wood, Henry Thornton and Warren Flagg, trustee, Boston, $576.65.

CORPORATIONS

Allerton Worsted Mills Co.	760.00
Amasa Pratt Co.	1493.97
American Hide & Leather Co.	10,488.29
American Mason Safety Tread Co.	615.03
American Woolen Co.	4366.96
Appleton Co.	15,518.65
Appleton National bank	2907.00
Armour & Co.	537.70
Bay State St. Ry. Co.	10,572.93
Belvidere Woolen Mfg. Co.	2661.90
Bigelow Carpet Co.	40,888.45
Boott mills	18,683.81
Boston & Maine Railroad	10,168.42
Bowlaway Amusement Co.	1091.55
Barnum & Davis Lumber Co.	1059.11
Central Savings bank	614.65
The Connors Bros. Co.	1055.15
Courier-Citizen Co.	1391.60
Federal Shoe Co.	1694.30
First Trinitarian Congregational church	747.65
George W. Harris Co.	535.50
Hamilton Mfg. Co.	32,834.09
The Harvard Brewing Co.	8397.43
The Heinze Electric Co.	1168.50
J. C. Ayer Co.	3091.81
John Pilling Shoe Co.	1289.15
The Joyce Co.	814.00
Lamson Consolidated Store Service Co.	3601.15
Lawrence Mfg. Co.	25,497.00
Locks & Canals Co.	11,311.57
Lowell Bleachery Co.	6150.31
Lowell Electric Light Corp.	20,611.20
Lowell Five Cent Savings bank	1728.95
Lowell Gas Light Co.	35,313.78
Lowell Hosiery Co.	1716.18
Lowell Institution for Savings	1129.43
Lowell Insulated Wire Co.	810.35
Lowell Machine Shop	20,002.25
Lowell Weaving Co.	2858.55
Mass. Cotton mills	56,269.26
Mass. Mohair Plush Co.	7348.25
Mechanics Savings bank	1292.00
Merrimack Mfg. Co.	46,756.15
Middlesex Co.	8859.58
Middlesex Safe Deposit & Trust Co.	892.65
Nashua & Lowell R. R. Corp.	1647.87
N. E. Tel. & Tel. Co.	8137.90
N. Y., N. H. & H. R. R. Co.	2988.51
Trustees of Permanent Peace Fund, 98 Merrimack St.	666.10
Shaw Stocking Co.	8880.15
South Congregational Meeting House	2231.40
Sterling mills	3079.90
Martin Bros.	850.25
Traders National bank	1824.00
Tremont & Suffolk Mills	29,517.47
Union National bank	1396.50
U. S. Bobbin & Shuttle Co.	1216.15
U. S. Cartridge Co.	2565.00
U. S. Worsted Co.	1766.62
Wamesit National bank	570.00
Wamesit Power Co.	8388.02

DEATHS

McAVOY—Mrs. Sophia McAvoy, widow of the late Thomas McAvoy, and a former well known resident of Cambridge, died yesterday afternoon at the home of her daughter, Mrs. William Wood, 186 Aiken avenue. She leaves four daughters: Mrs. Robert Moffatt of Manchester, N. H., Mrs. H. C. Myers of Nahant, Mrs. H. H. Trueman of Revere, and Mrs. William Wood of Lowell.

GREENLEAF—Mrs. Mary A. Greenleaf, wife of George H. Greenleaf, died last evening at her home, 164 Jewett street, aged 15 years. She is survived by her husband, four daughters, Mrs. Charles Scranton of East Templeton, Mass.; Mrs. Ellsworth Giddings of Gassette, Vt.; Miss Nellie Greenleaf of Worcester, and Miss Grace Greenleaf of Lowell, also one son, Nathaniel E. Greenleaf of Brooklyn, Conn., and one sister, Mrs. James Duffy of this city.

DALTON—Patrick Dalton, aged 27 years, died Wednesday night at his home, No. 11 Adams street. Deceased was a well known boilermaker. The body was taken to the chapel of J. F. O'Donnell & Sons.

McCOMB—Died in this city, Sept. 11, at the Lowell General hospital, Alexander McComb, aged 51 years, 6 months and 4 days. Funeral services will be held Friday afternoon at 2 o'clock from the home, 237 Perry street. Friends invited without further notice. The funeral arrangements are in charge of Undertaker George W. Healey.

CHAMPAGNE—The many friends of Mrs. Henri Champagne, formerly of this city and for the past four years a resident of Webster, Mass., will be pained to learn of her sudden death, which occurred at her home, Cross street, today. Deceased, who was 34 years of age, was ill but two hours. She is survived by a husband and seven children.

ROY—Anna, aged 7 months and 17 days, infant daughter of Mr. and Mrs. Achille Roy, died today at the home of her parents, 234 Aiken street. FUNER

Baseball Games

National at Brooklyn: (First game) Brooklyn 1, Cincinnati 0.

LEFT ARM FRACTURED

Robert Jones Met With Painful Accident

Robert Jones, aged 20 years, who resides at 3 Greenwood street, met with a painful accident at noon today. The young man is employed at the office of the Butterfield Printing company on Middle street as a press feeder and while returning to his work after the dinner hour, he boarded the freight elevator in order that he might reach the upper floor, where his press is located. While moving to the floor above, he accidentally caught his left arm in the elevator and though it was brought to a quick stop, the arm was badly injured. He was taken to the Emergency hospital, where the physicians found that he was suffering from a bad fracture just above the elbow, and also had several bad cuts on the elbow joint. After the injuries were dressed he went to his home.

VITAL FLOOR NEEDS

FURNISHED BY C. B. COBURN CO.

Johnson's Kleen Floor, pt. 40c
Wiley's Waxene, qt. 50c
Butcher's Floor Wax, lb. 50c
Butcher's No. 3 Reviver, qt. 55c
Number One Floor Oil, gal. 75c

WEIGHTED FLOOR BRUSHES

Provide an Indestructible Polishing Face.

They keep a high gloss on all hardwood floors.

15 Pound Brush $2.00 | 25 Pound Brush $2.50

C.B. Coburn Co.

At 91 Market Street.

FREE CITY AUTO DELIVERY

New Bradley Building—Central St.

SECOND FLOOR STORES AND OFFICES FOR RENT

Just Completed. Modern and Up-to-date.

Stores Have show windows on both street and arcade. Especially suitable for Milliners, Tailors, Modistes, Haberdashers, etc.

Offices These rooms are most desirable for Physicians, Dentists, Attorneys, Brokers, Insurance and General Commercial Business.

Quite a number are already engaged and EARLY APPLICANTS ONLY will have the benefit of choice of location.

ALSO TWO STORES ON FIRST FLOOR

The PUBLIC is heartily invited to inspect. Apply at building to

Bradley Bros. (Owners) or the Janitor, Room 230

CONSTABLE'S SALE

COMMONWEALTH OF MASSACHUSETTS

Middlesex ss. Lowell, September 7, 1912.

By virtue of an execution issued from the police court of Lowell, I have this day seized and taken as the property of George A. Fredenberg and A. G. Carpenter, and shall sell at public auction for cash to the highest bidder on Saturday, the 14th day of September, 1912, at two o'clock in the afternoon on the fourth floor of the premises numbered 245 Market street in Lowell: One scale, two winding machines, one bag of paper tubes, belting, pulleys and shafting connected with said machines.

WILLIAM L. CROWLEY,
Constable of Lowell.

We Guarantee Every Suit

WE SELL—WHETHER YOU PAY

$10 or $25

We don't pick any particular priced suit from our stock and guarantee it to you—but we will guarantee every suit you buy from us whether you pay $10 or $25 to give you satisfaction. If for any reason it fails to give you the service you expected it would give, bring back the suit—and WE WILL GIVE YOU A NEW SUIT FREE. This is what we do in our Suit Department—but we don't stop there, Our Guarantee Policy is in force in every department through the entire store. If it's an Overcoat, Hat, Shirt, Tie, Collar, Boys' or Women's Clothing, in fact any article you purchase from us must give entire satisfaction or we make it right without an argument—what more can we do to serve the public of Lowell as we should?

FRIDAY and SATURDAY

We Will Offer Special Values In

MEN'S NEW FALL SUITS

at $12 and $15

At these prices you will find all the new models, and new fabrics and colorings, and are easily worth from $3 to $5 more.

MEN'S 50c PURE THREAD SILK HOSE
Special at 29c—4 Pairs for $1.00

MEN'S 35c ALL SILK HOSE 19c
3 Pairs for 55c

NEW FALL SHIRTS
Bates Street Shirts .... $1.50 to $3.00
Merrimack Shirts .... 50c to $1.00

NEW FALL NECKWEAR
In all the leading autumn shades, 25c and 50c

NEW FALL HATS

Judging from the number of Fall Hats we've sold this month we sometimes think that we are the only ones in Lowell selling Hats—But whether we are or not, we do know that we are showing the best and most becoming styles in New Fall Hats in all the leading makes—bearing the Union Label—as we absolutely refuse to sell a hat without the Union Label. Prices .... $2, $3 and $4

JUST SAY "Merrimack Derby"

If you want the best Hat at $2.00 you ever saw.

MERRIMACK

Clothing Company

ACROSS FROM CITY HALL